

The wedi world of systems

Superior guaranteed safety with unrivalled ease of use

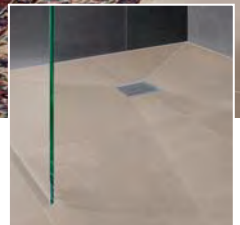

- 01 Flush to floor showers from the wedi Fundo range in various designs and sizes and with different drain technology
- 02 Innovative extension options such as the wedi Fundo Riolito Discreto visual wall drain combined with bench and tray element or retention wall
- 03 Shelf and niche designs of all kinds – from modular prefabricated elements to individual constructions with the wedi building board
- 04 Stable partition wall solutions in different designs, e.g. as a shower screen, room divider or as a privacy screen
- 05 Stylish bathroom furniture from the wedi Sanbath design range as prefabricated elements for wash stands, baths, showers, etc.
- 06 Stable floor applications with the wedi building board optimised for renovations, e.g. as a carrier solution
- 07 Individual wash stand solutions thanks to the wide range of wedi building boards in almost every conceivable design
- 08 Prefabricated elements for cladding pipes and baths or as WC installation system covers, e.g. the wedi I-Board
- 09 Creative loungers and benches in a range of differing formats and configurations from the wedi Sanoasa design and wellness range
- 10 Safe working tools for the systematic sealing, adhesion, decoupling and impact sound deadening board – abP, CE and ETA certified



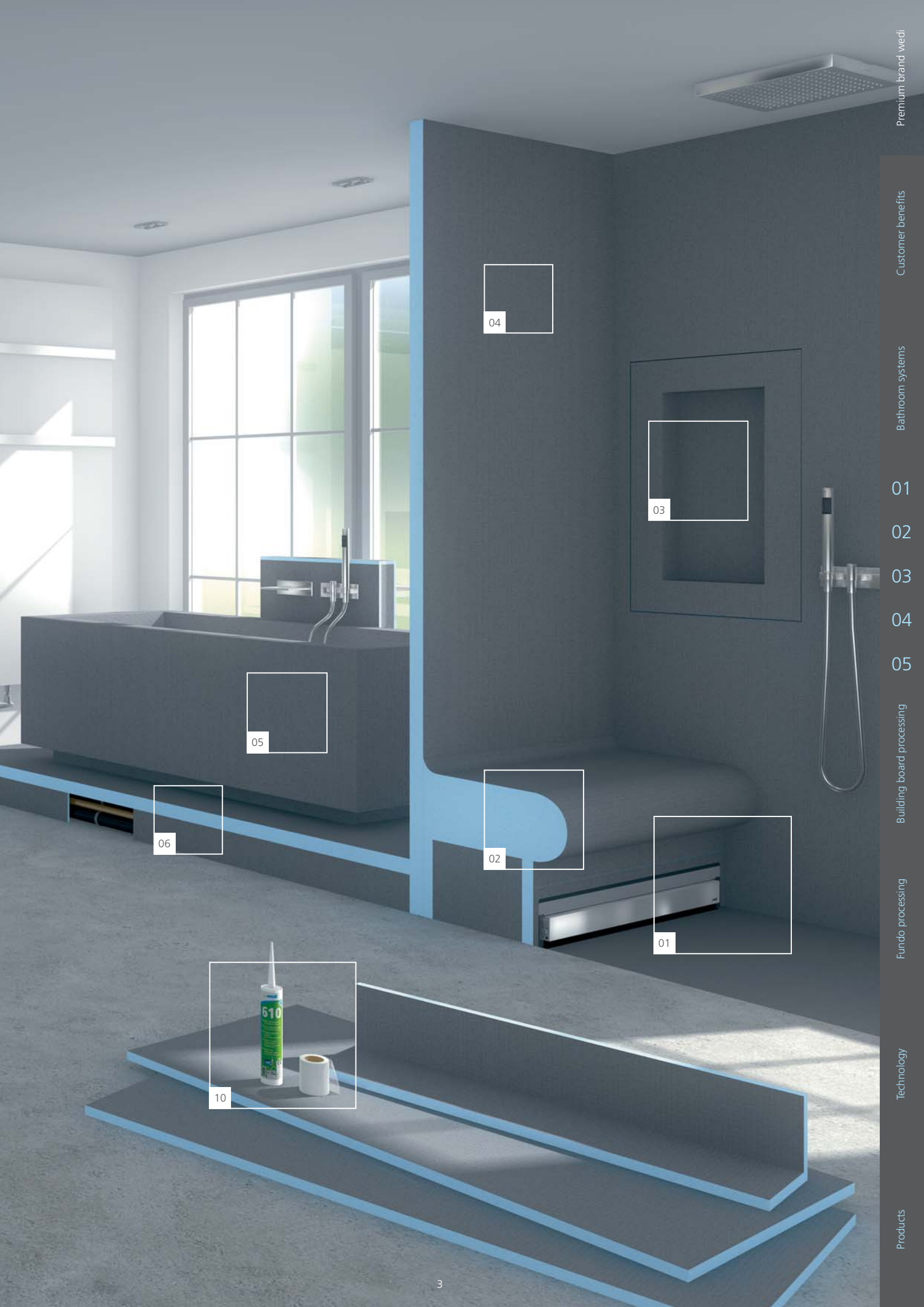

04

03

05

06

02

01

10

Contents

06

Premium brand wedi

10

Customer benefits

24

Bathroom systems

- 01 With a large shower
- 02 The bench in the shower
- 03 The unconventional shower tray
- 04 The practical shower bath
- 05 The complete corner shower

56

Building board working principle

- wedi building board 4 and 6 mm
- wedi building board 20 mm
- wedi building board 12,5 mm
- wedi building board XL and XXL
- wedi Mensolo
- wedi I-Board
- wedi building board Construct
- wedi Moltoromo
- wedi Bathboard
- wedi building board Vapor
- wedi Niches
- wedi Sanoasa benches
- wedi building board construction

84

Fundo working principle

- wedi Fundo Primo
- wedi Fundo Plano
- wedi Fundo Ligno
- wedi Fundo Primo Easy Set
- wedi Fundo Plano Linea
- wedi Fundo Riolito neo
- wedi Fundo Riolito
- wedi Fundo Riolito Discreto
- wedi Shower-Kits
- Assembly and installation instructions
- Channel covers and grates
- End and slope profiles

112

Technology

- Surface and joint seals
- wedi Fundo floor element installation heights
- wedi Fundo floor element technical drawings
- wedi Fundo floor element/drain technical specifications
- wedi building board technical specifications
- Sealing and separation in the wedi system
- Sound insulation

134

Product overview



Building, renovating and designing with the wedi system

For over 30 years

When my father Helmut Wedi founded wedi GmbH in 1983, he had one clear goal in mind: to develop high-quality and above all practical solutions for the trade which provide real added value to every wedi customer. Over the last 33 years, this goal has turned into a mission, a philosophy even, which has a decisive impact on the daily work of both me and my employees.

Due to our proximity to the trade and our widespread presence, we are consistently able to respond to our customers' wishes on a rapid and straightforward basis. In this context, the system safety that we guarantee as well as the straightforward and time-saving processing take centre stage. Our daily experiences and the feedback we receive from our customers provide the basis for the further development of our products, systems and services.

Today, building, renovation and design work in the modular wedi system therefore means far more than just the well-known wedi building board. It stands for complete solutions in the challenging wet room as well as numerous services in the areas of sales support and application technology which have made wedi into a premium brand for the realisation of bathroom and wellness areas.



Stephan Wedi

Managing Director of wedi GmbH



02

03

04

05

We only use the best materials for the best systems

01 Waterproof
The blue XPS core is 100 % waterproof and still functions if it becomes damaged.

02 Stable
The cement-coated surface forms an incredibly strong and stable base for adhesive thanks to the integrated fabric.

03 Heat insulating
All of our building board systems provide fantastic insulation, save energy costs and provide long term protection against mould and fungus.

04 Tested & approved system
The ETA and abP* test certificates document the fact that wedi products are certified sealing systems for wet rooms. For increased reliability with shorter installation times.

05 Low-emission
The products fulfil the requirements of the AgBB [German committee for Health-related Evaluation of Building Products] scheme (D) as well as the Belgian and French VOC regulations. The A+ here stands for exceptionally low emission, non-hazardous product systems.



* abP (Allgemeines bauaufsichtliches Prüfzeugnis)
German General Building Inspection Certificate for tile and board coverings, also in areas which bear heavy loads

Customer advantages

Guaranteed quality, practically-oriented and individual



Specialist retailers

- Safe, high quality products from the brand manufacturer wedi
- No complaints or compensation claims with professional installation
- Completely aligned product systems with abP, ETA and CE approval
- Straightforward and safe processing reduces the sources of error for your customers
- Critical and complex work steps are already integrated in the product system
- Expert advice and technical support from wedi application technology
- The properties of the modular wedi system save on additional and time-consuming sealing measures

Tradesmen

- Sophisticated systems save time, money and stress
- 100% security with the manufacturer's product guarantee covering all components of the entire wet area
- Modular system allowing flexibility and variety in use – thus creating additional business
- Innovative product solutions offering competitive advantages
- Perfect surface for challenging tiling work
- Professional technical support from wedi application technology team

Contractors/planners

- Safe product systems (abP / ETA / CE) for renovation work in bathrooms and wet rooms
- Sustainable protection against damp and mould, especially in wet areas
- Clear reductions in energy costs thanks to the thermal insulation integrated in the system
- Inspiring variety of design possibilities thanks to the modular system
- Technical support from wedi application technology team – competent, personal and quick



Customer benefits

Bathroom systems

01

02

03

04

05

Building board processing

Fundo processing

Technology

Products

So that safety is guaranteed in your system



The CE labelling of the wedi products documents their tested and approved use as a sealing system for wet rooms.



Systems from wedi are labelled with the French VOC classification. A+ stands for exceptionally low emission, non-hazardous product systems.



The wedi product systems satisfy the construction guidelines and regulations that are valid in England, Wales, Northern Ireland and Scotland.



The modular system solutions from wedi have a wide range of differing technical building approvals and test certificates.



With the sliver Architects' Darling award in 2013, wedi was honoured as one of the most popular German manufacturers in the construction sector.



The barrier-free wedi products have been tested, assessed and certified for their conformity by the DIN CERTCO organisation for conformity assessments.

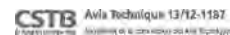

The wedi product systems have been technically tested and labelled in France by the CSTB (Centre scientifique et technique du bâtiment).



When manufacturing its products, wedi uses certified green electricity from renewable energies.



The wedi construction systems are labelled with the leading Finnish emissions classification. In this context, M1 stands for the highest quality.



The Norwegian test seal, which corresponds to the European requirements, certifies the high technical quality of the wedi product systems.



The wedi quality management and the high product quality are labelled with the Finnish VTT test seal.



The MK test seal qualifies wedi products for use in Denmark in accordance with the country-specific guidelines, norms and standards.

Self-explanatory assembly instructions and videos

Every wedi system solution comes with several attractively designed sets of work instructions in digital and printed format. With the help of self-explanatory step-by-step tutorial videos, internationally usable installation guides and detailed technical documentation, the success of every installation is assured.



Technical training

A comprehensive range of technical and practical training on the wedi premises, construction site or at a wedi specialist retailer or on the construction site allows for the optimal use of the modular wedi systems. The wedi applications technology team and sales staff are also available offering professional and technical support.







The **10-year quality guarantee** on the entire range

With the extended guarantee on all products and systems, wedi is setting new standards when it comes to quality leadership. You can find all the relevant information about the new guarantees and the corresponding conditions at: www.wedi.eu



So that you stand out from the competition

A variety of designs in the modular system construction

The wide range of individual products and complete systems enables an unrivalled variety of designs. This also enables the wedi customers to extend their area of business. From the floor element to the ceiling cladding, from the shower to the wash stand and the bath – the complete bathroom from one single source.

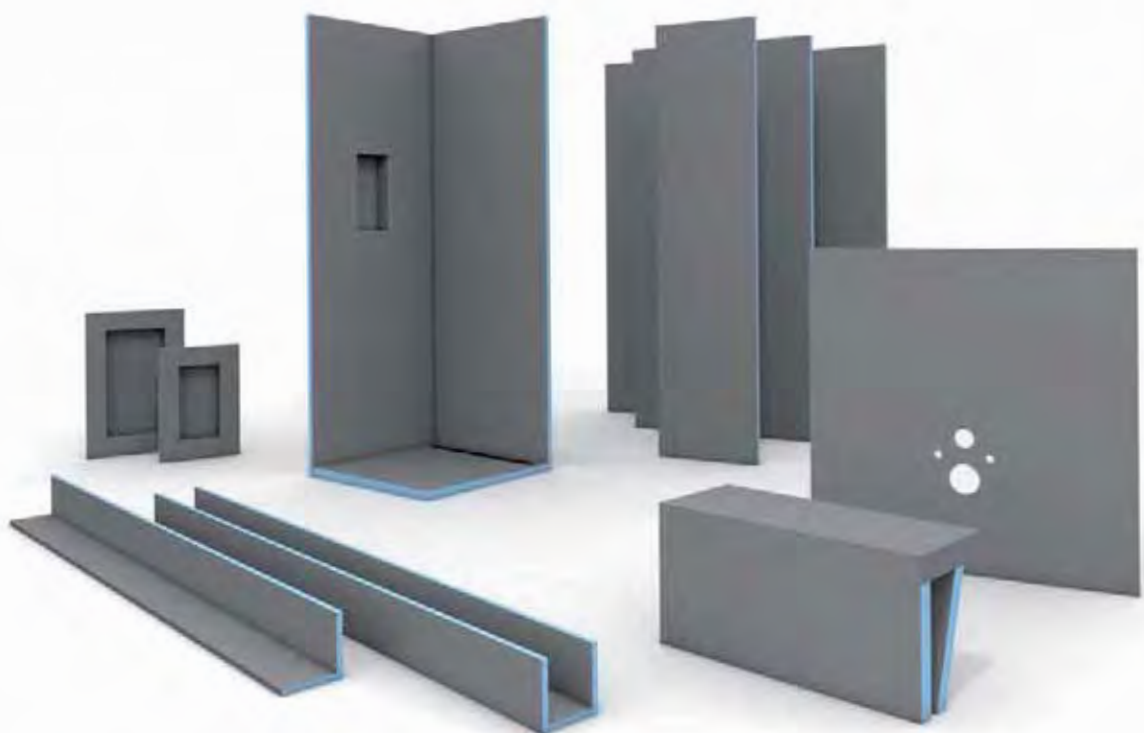

Highest quality of workmanship

The combination of professional work and high quality product systems offers a first rate and secure quality of workmanship, and enables wedi customers to gain huge business advantages in comparison with the competition.



Applications technology

Do you have any questions about the wedi products or their applications? Don't worry! The application technology team and your wedi sales representative are always available for advice and assistance – from the initial idea, through the optimum planning, to the final result. On-site assistance at the building site is also available.



Innovative product systems

At wedi, innovation stands for the development of clever solutions to common construction problems; wedi is always at the cutting edge in terms of their design and technology. Planners and tradesmen, for instance, benefit from the flush to floor showers with their especially low construction heights, the drain technology that is integrated in the system, the visual wall drain, the close-to-wall linear drainage and the varied choice of different design grates.

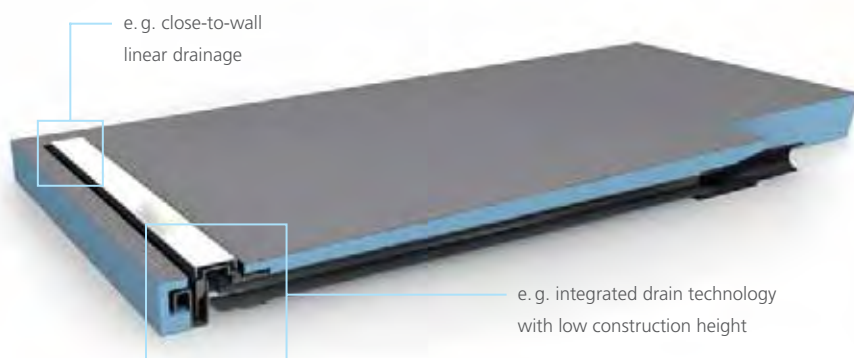

So that your time is not unnecessarily wasted

Proven in a direct comparison

The partition wall solution with the wedi XXL building boards: Less material to transport ▪ Shorter working times ▪ Fewer work steps ▪ Tiling possible after just 1 day ▪ Wall construction and sealing in a single work step ▪ Extremely robust and 100% watertight ▪ Fully functional, even with potential damage – in contrast to brushable seals

Conventional masonry			
<ul style="list-style-type: none"> ▪ Spirit level ▪ Pencil ▪ Stirrer for mortar and plaster ▪ Hand saw for stones ▪ Trowel ▪ Smoothing trowel/spatula ▪ Cutter ▪ Drill for wall anchor 			
Products	Quantity	Processing	Drying
Stone Porous concrete	16 pcs., 18 kg	144 min.	1 day
Adhesive	3 kg		
Fabric	5 m ² , 0,5 kg	64 min.	1 day/mm 3 – 4 days
Reinforcing mortar	30 kg		
Wall anchor	5 pcs.	10 min.	–
Composite sealing element	3 kg	20 min.	1st layer: 2 h 2nd layer: 4 h
	54.5 kg	238 min.	5 days

wedi building board XXL			
<ul style="list-style-type: none"> ▪ Spirit level ▪ Pencil ▪ Cutter, jig-saw or portable circular saw ▪ Cartridge dispenser 			
Products	Quantity	Processing	Drying
wedi BA XXL 50 mm	1 pcs., 4,8 kg	30 min.	1 day
wedi 610	310 ml, 0,5 kg		
	5.3 kg	30 min.	1 day

Sources for determining the time, suggested tariff for the North Rhine Tiling and Paving Trade (default values), calculation aid fitout – façade – conversion

Punctual deliveries

Whether it is individual products or complete systems – wedi delivers every order to the requested location. The safe and above all punctual delivery is furthermore guaranteed by our subsidiary company, wedi Logistik GmbH.



Straightforward workmanship

The interfacing system elements guarantee the efficient completion of the installation work in the shortest time. wedi solutions offer safety, save time, money and stress.



Work steps are factory-integrated in the system

Labour-intensive installation steps, such as the individual construction of a slope board or the complex and possibly risky sealing of inlets and drains always cost a lot of working time. wedi systems bring the critical and complex work steps directly into the product system: due to the safe, water-tight and optionally integrated drain technology, the factory-integrated slope boards or the wide range of specially developed extension and sealing tools.



So that you can complete your work without needing to worry

Lightweight construction

All product systems from wedi are designed for straightforward, easy and low-dust workmanship to protect the installer. Thanks to the exceptionally light construction, heavy duty and exhausting lifting, at higher floor levels, is also avoided.



One phone call is enough

If, despite the high quality of the wedi products, a fault should occur, wedi can guarantee the rapid and straightforward handling of any concerns with its excellently trained personnel.



One key personal contact for sealing, technical matters & design

A further added benefit that wedi customers enjoy is the assistance they are offered from a single personal contact: from the initial renovation idea, through the selection of systems and the alignment of the technical details, to the sealing.



Customer benefits

Bathroom systems

01

02

03

04

05

Building board processing

Fundo processing

Technology

Products

So that your project gains the best exposure

Customised POS systems

wedi retail partners keep wedi products ready for you on site which allow you to construct a system at any time without any extensions or delays. The wedi POS systems are individually customised to the requirements of the local conditions, to the equal, shared benefit of the workman and retailer. The retailer is able to present the products in an attractive, sales-supporting way, while the workman gains the best possible overview of useful system products, example applications and appropriate working aids.



Sales and advertising tools

Sales support, marketing instruments, presentation documentation, vehicle graphics and much more – all wedi customers are able to access a wide selection of individual communication methods which are consistently available online at www.wedi.eu.



All important information on the web: www.wedi.eu

How do you work with the product? What accessories are required? Does wedi also offer compatible system components? With the internet platform, wedi customers receive rapid, straightforward answers to all of their questions regarding the premium brand wedi, as well as access to helpful tools at the same time.



Bathroom systems

Ideas, design and solutions

The bathroom systems from wedi stand out thanks to their straightforward, safe and modular construction, without being limited in terms of their variety of designs, for instance. Furthermore, all wedi products are certified for use in wet rooms according to German and European standards, and are 100% water-tight.

On the following pages you will find a selection of bathroom design concepts and wedi system configuration examples which demonstrate how easy the shower solutions, wall and floor applications, shelf and wash stand solutions are to achieve with wedi.

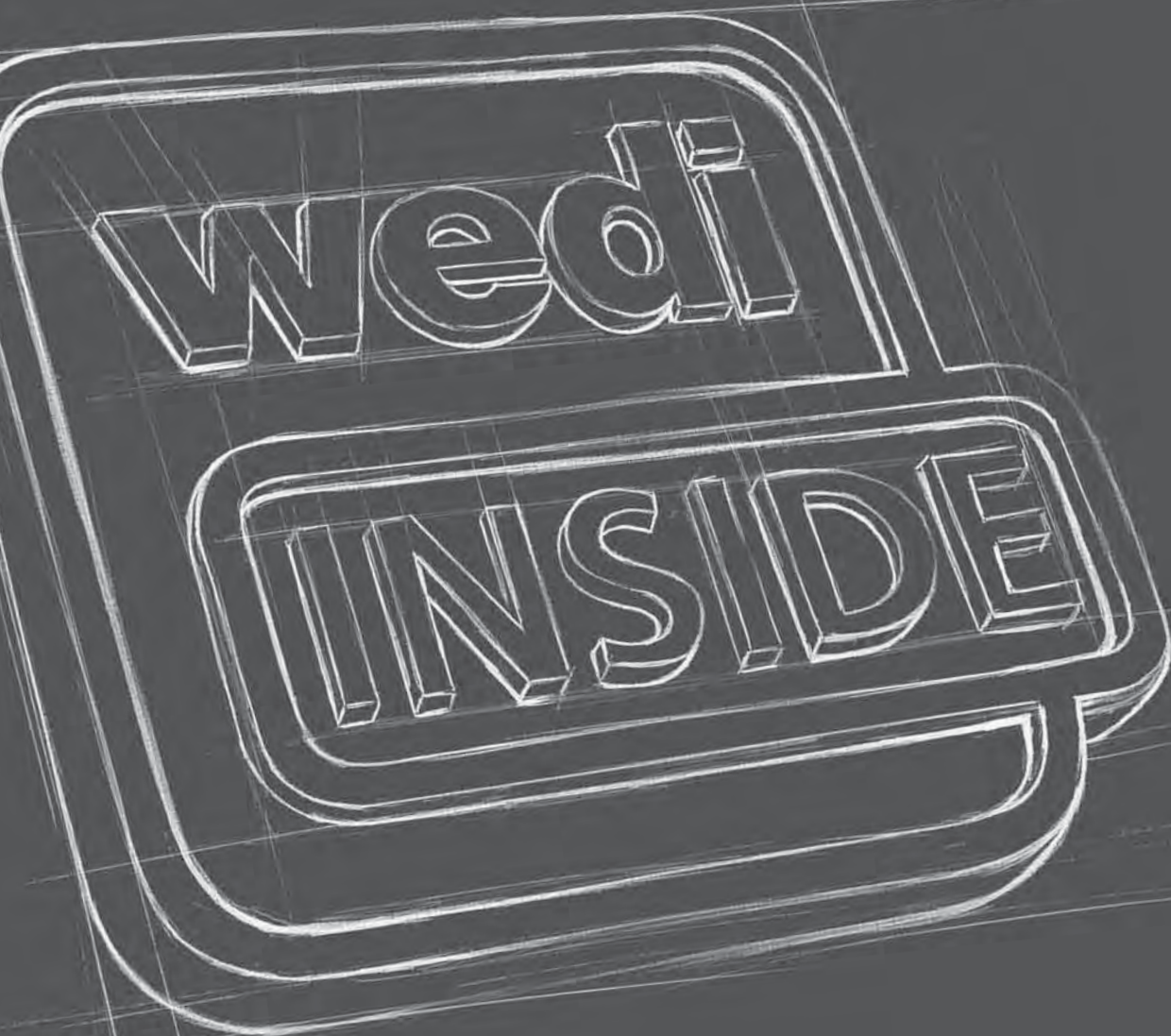

Bathroom systems

01

02

03

04

05

Building board processing

Fundo processing

Technology

Products

01

With a large shower

Large-scale shower solutions are becoming increasingly popular in modern bathrooms. If the space available and the room allows it, benches, tray options or visual partition walls can also be realised with wedi.





- 01
- 02
- 03
- 04
- 05

Building board processing

Fundo processing

Technology

Products





01

02

03

04

05

Building board processing

Fundo processing

Technology

Products



A System configuration for shower situation

The wedi Fundo floor elements aren't only available in a wide range of formats and drain versions, they can also be extended in all directions as required.

Products used

- 1 [wedi Fundo Primo](#) ▪ shower element, in this case with offset spot drainage
- 2 [wedi Fundo drain](#) ▪ in this case with a horizontal DN 50 drain including drain cover
- 3 [wedi building boards](#) ▪ for designing wall and niche solutions
- 4 **NEW:** [wedi Niches](#) ▪ for the creation of additional tray elements in the shower and bath
- 5 [wedi 610](#) ▪ adhesive and sealant for the water-tight adhesion of joints
- 6 [wedi Tools reinforcement tape](#) ▪ for reinforcing joints

B

System configuration for floor construction

Stable, decoupling, insulating and height-compensating – the wedi building boards are also ideal for floor-level tiling, and thanks to their different strengths, they are perfectly suited to private renovation work.

Products used

- 1 wedi building boards ▪ as thermally insulating flooring
- 2 wedi 610 ▪ adhesive and sealant for the water-tight adhesion of joints
- 3 wedi Tools reinforcement tape ▪ for reinforcing joints
- 4 wedi Nonstep Plan ▪ impact sound deadening board with 14db of sound insulation under ceramic flooring

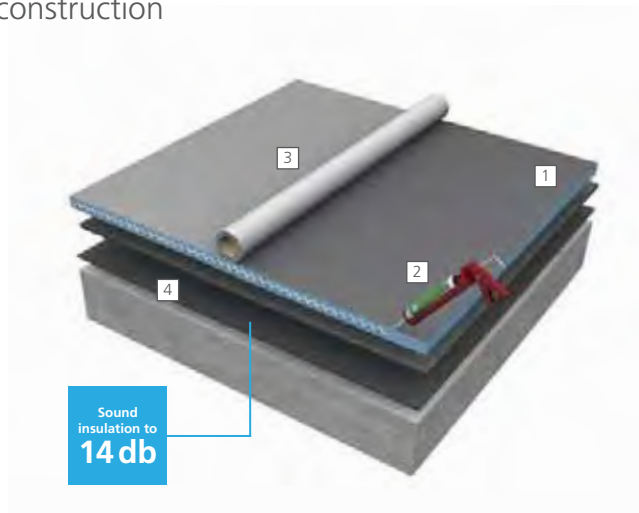

C

System configuration for WC solution

wedi I-Board is a prefabricated installation element for the cladding of wall-mounted WCs. With a width of 1,200 mm, it can be easily adapted to individual requirements. Despite its light weight, it is extremely strong and stable.

Products used

- 1 wedi I-Board ▪ prefabricated cladding for wall-mounted WCs
- 2 wedi Tools washers ▪ with self-tapper screws for attaching to the carrier sub-structure
- 3 wedi Tools reinforcement tape ▪ for reinforcing joints

D

System configuration for bench and tray elements

The high individual stability of the wedi building boards as well as the simplicity of cutting them to the required dimensions down to the last millimetre enables the realisation of almost any design in the wet room.

Products used

- 1 wedi building boards ▪ for configuring, cladding and connecting construction components
- 2 wedi 610 ▪ adhesive and sealant for the water-tight adhesion of joints
- 3 wedi Tools reinforcement tape ▪ for reinforcing joints

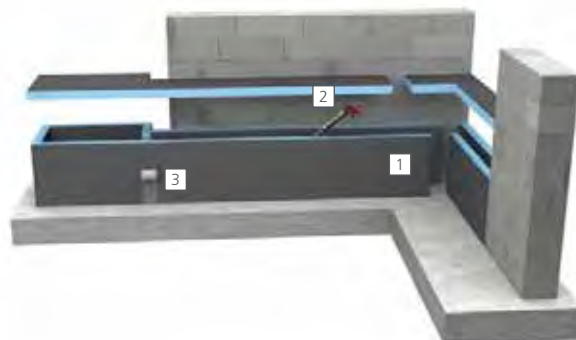

02

The bench in the shower

With the modular wedi systems, almost all design ideas can be realised in a straightforward way. For example, here is a wedi bench with an integrated wall drain in the shower, or an illuminated ledge solution above the wash stand.

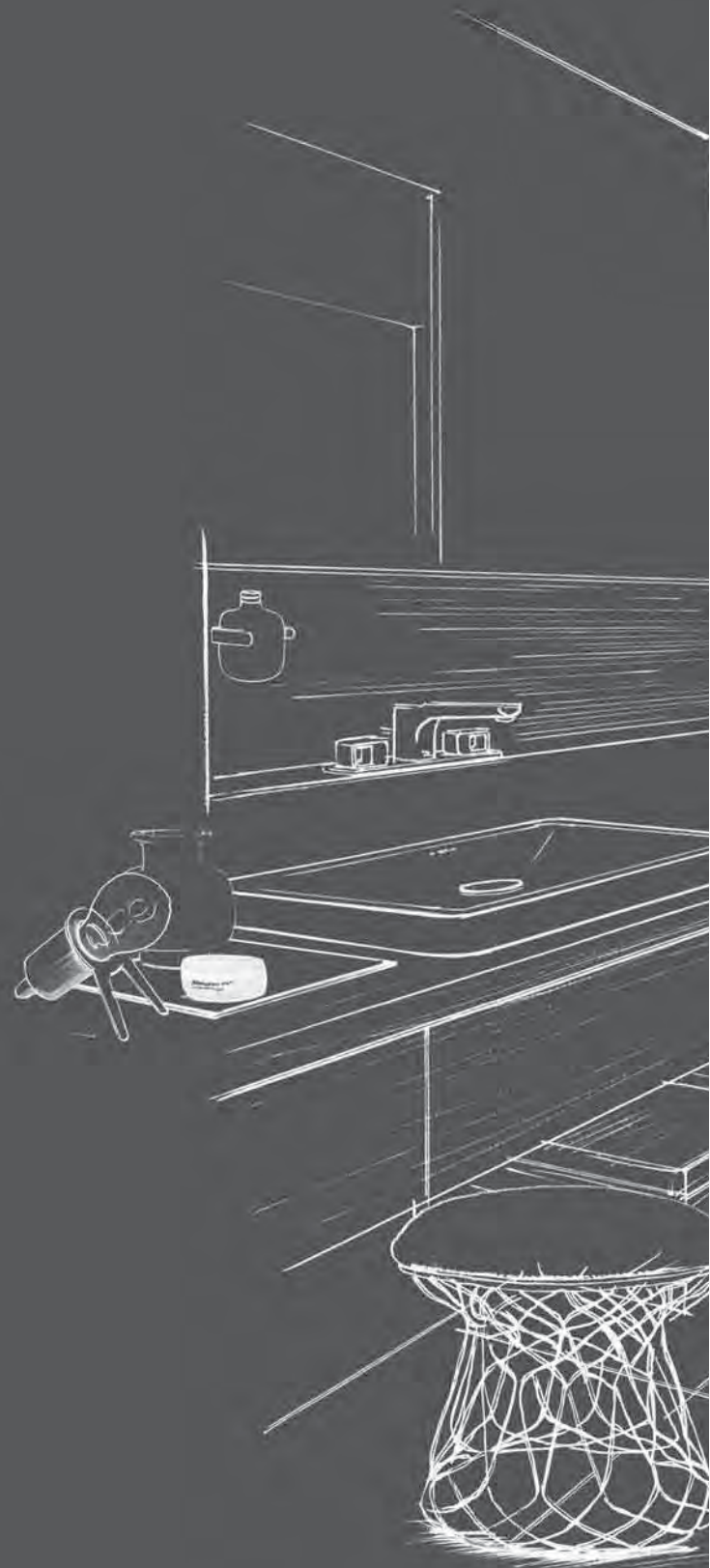

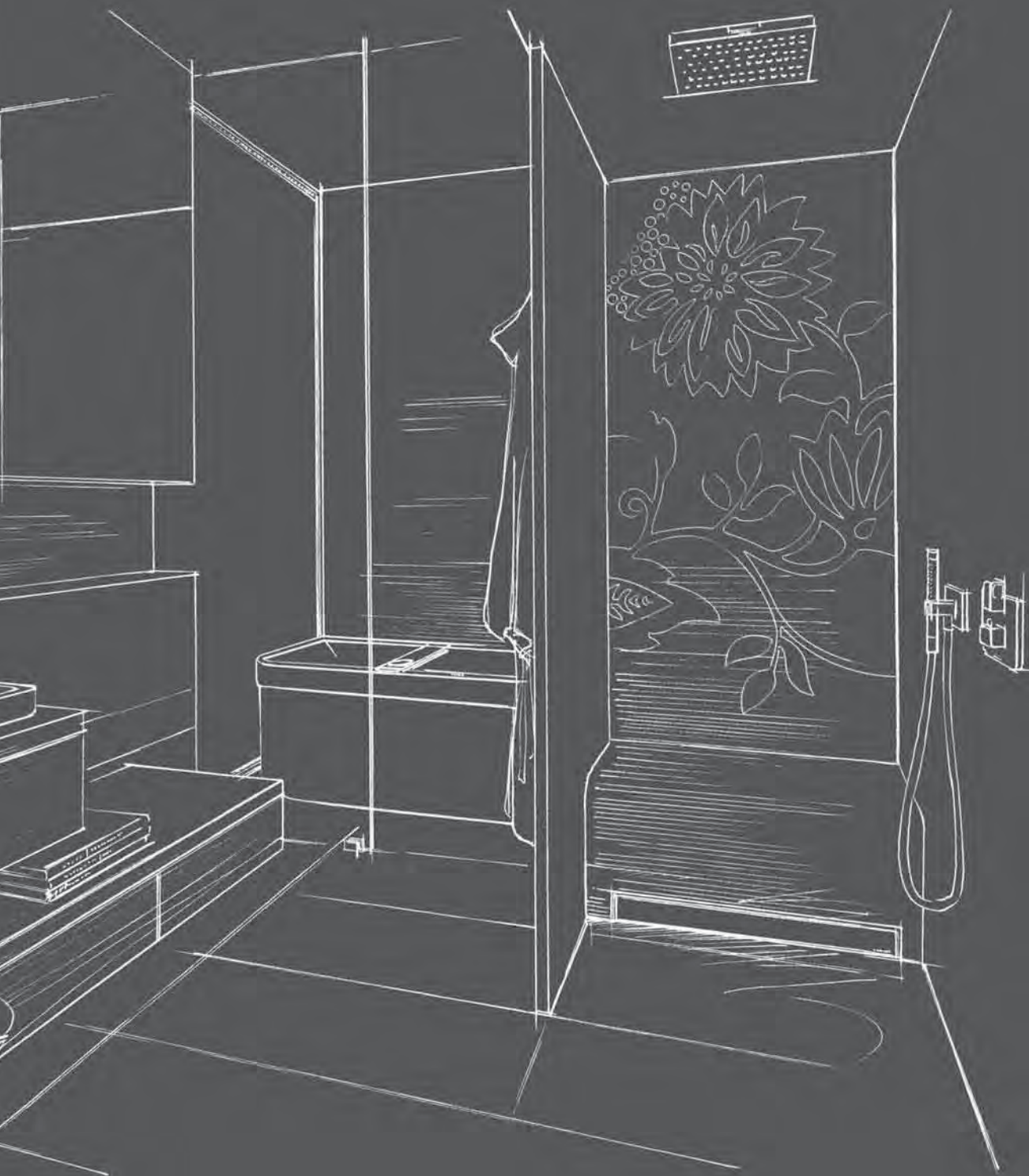

02

03

04

05

Building board processing

Fundo processing

Technology

Products





02

03

04

05

Building board processing

Fundo processing

Technology

Products



A System configuration for wall and shelf solution

Thanks to the variable use of the wedi building boards, it is possible for wall cladding, wall installations and shelf solutions to be created on a simple and straightforward basis.

Products used

- 1 [wedi building boards](#) ▀ for designing wall and niche solutions on a carrier construction
- 2 [wedi 610](#) ▀ adhesive and sealant for the water-tight adhesion of joints and the building board on stud frames
- 3 [wedi Tools reinforcement tape](#) ▀ for reinforcing joints
- 4 **NEW:** [wedi Tools fixings set](#) ▀ for the stable screw-attachment of bathroom furniture

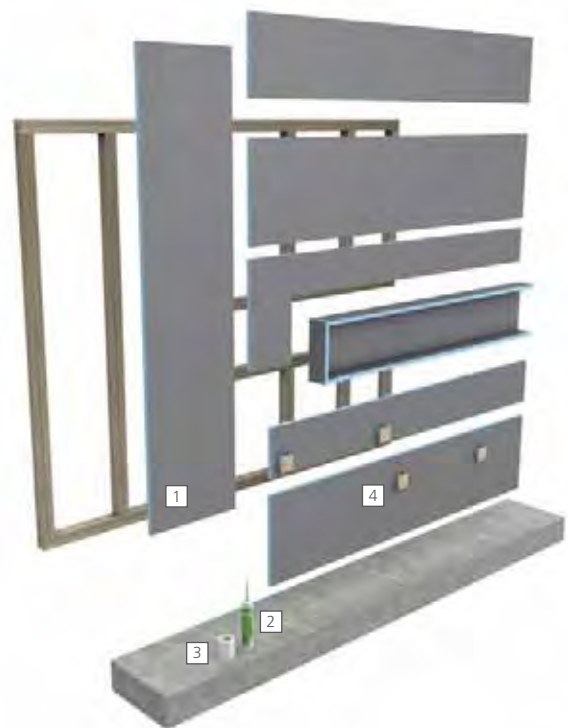

B

System configuration for complete shower solution

This example shows the variety of the modular wedi systems especially clearly. The floor level shower element with integrated slope board, the visual wall drain under the bench, the wall cladding and the free standing, stable partition wall are combined in one system. In this case, the wedi Mini Max drain version requires an installation depth of only 97mm, including the thickness of the shower element.

Products used

- 1 **wedi Fundo Riolito** ▪ the shower element with linear drainage
- 2 **wedi Fundo Riolito drain** ▪ in this case with a horizontal Mini Max DN 40 drain
- 3 **NEW: wedi Sanoasa bench 3** ▪ bench, rounded
- 4 **wedi Fundo Riolito Discreto** ▪ the visual wall drain, in this case, integrated in the carrier element of the bench

- 5 **wedi building boards** ▪ as free-standing partition wall and for the cladding of wall surfaces
- 6 **NEW – Optional: wedi Nonstep Pro** ▪ Sound insulation mats for water noise insulation under wedi Fundo floor elements
- 7 **NEW – Optional: wedi edge insulation strips** ▪ Sound insulation for the area between wedi Fundo floor elements and the wall
- 8 **wedi 610** ▪ adhesive and sealant for the water-tight adhesion of joints
- 9 **wedi Tools reinforcement tape** ▪ for reinforcing joints
- 10 **wedi Fundo sealing set** ▪ for sealing of the perimeter of Fundo floor elements when connecting to adjacent surfaces



03

The unconventional shower tray

The perfect interplay of the modular wedi system also facilitates unconventional solutions. For instance an individual wash stand which functions as a shower tray at the same time is equally as possible as the cladding of the bath.





03

04

05

Building board processing

Fundo processing

Technology

Products





03

04

05

Building board processing

Fundo processing

Technology

Products

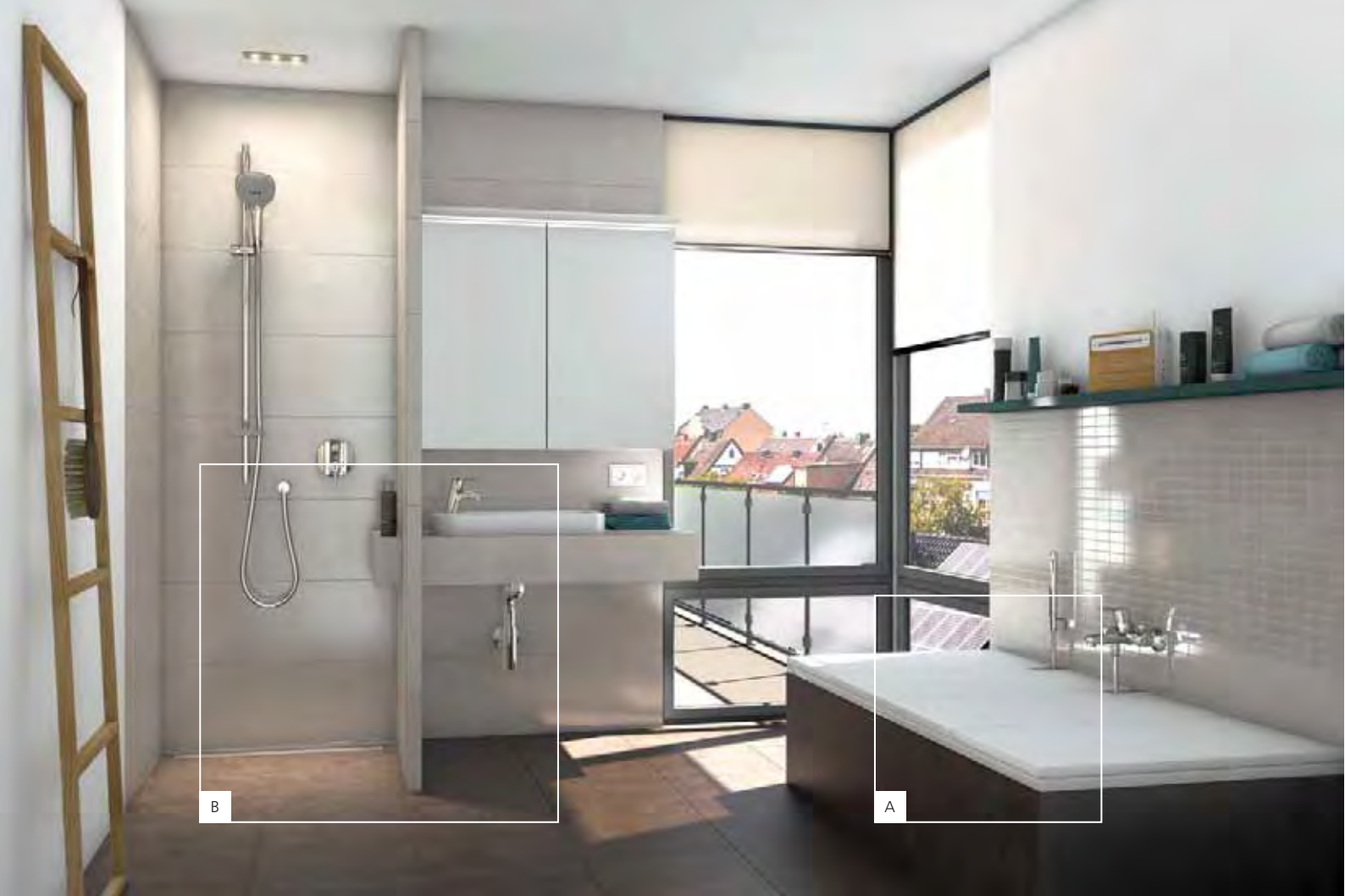

A System configuration for bath cladding

The prefabricated wedi Bathboard bath cladding has a 20mm thickness and can be used for almost every bath format. Thanks to the height-adjustable feet, during the installation uneven areas of up to 10 cm can be safely levelled in bare concrete or screed. This makes the control frame superfluous.

Products used

- 1 [wedi Bathboard](#) ▪ for the height-adjustable cladding of the head and side panels
- 2 [wedi 610](#) ▪ adhesive and sealant for the water-tight adhesion of joints
- 3 [wedi Tools reinforcement tape](#) ▪ for reinforcing joints



B

System configuration for shower situation

The high individual stability of the wedi building boards as well as the simplicity of being able to cut them to the required dimensions enable the individual construction of creative wash stand and shower solutions.

The wedi Fundo Plano Linea is also integrated in this example system. With its factory-integrated drain technology, the system measures just 70 mm and is a special highlight for bathroom renovations.

Products used

- 1 **wedi building boards** ▪ for the exacting design of wash stand solutions
- 2 **NEW – Optional: wedi Nonstep Pro** ▪ Sound insulation mats for water noise insulation under wedi Fundo floor elements
- 3 **NEW – Optional: wedi edge insulation strips** ▪ Sound insulation for the area between wedi Fundo floor elements and the wall
- 4 **wedi 610** ▪ adhesive and sealant for the water-tight adhesion of joints
- 5 **wedi Tools reinforcement tape** ▪ for reinforcing joints
- 6 **wedi Fundo Plano Linea** ▪ shower element with integrated drainage technology (linear drainage)
- 7 **wedi Fundo sealing set** ▪ for sealing of the perimeter of Fundo floor elements when connecting to adjacent surfaces



For work and processing guidelines, refer to www.wedi.eu – product overview starting from page 134

04

The practical shower bath

Small bathrooms can also be renovated quickly and easily with the modular wedi systems: WC and wash stand installed on a wall element as well as the practical shower with a self-supporting partition wall under the incline.



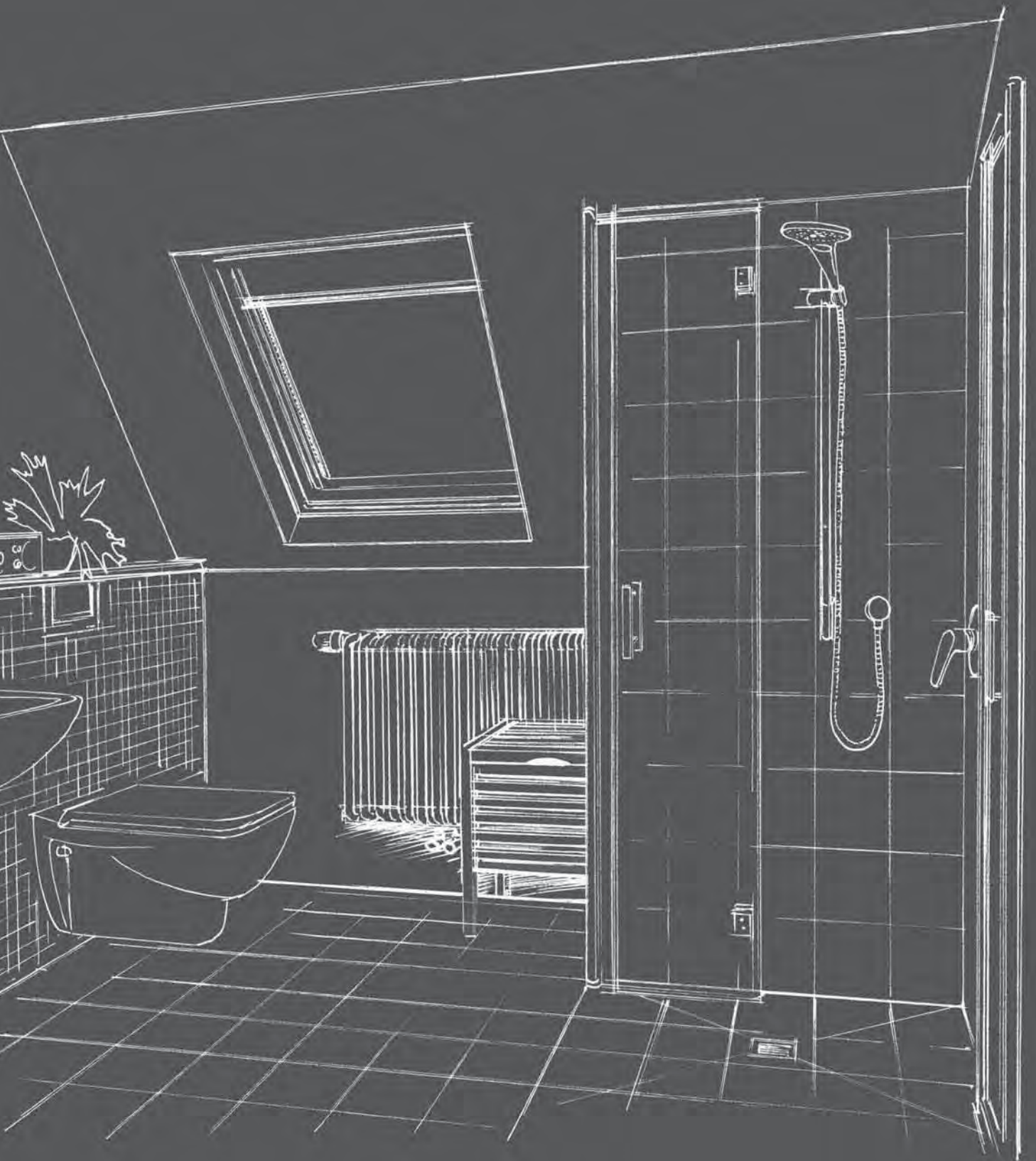

04

05

Building board processing

Fundo processing

Technology

Products





04

05

Building board processing

Fundo processing

Technology

Products



A System configuration for the retention wall

wedi building board systems can be attached to existing carrier constructions with ease. Whether attached using 610 adhesive or screw connections, as a WC / wash stand retention wall installation or for the cladding of hoses and pipelines – they can be freely combined at all times and can be configured so they are flush with each other.

Products used

- 1 [wedi building boards](#) ▪ for the cladding of adjoining areas
- 2 [wedi 610](#) ▪ adhesive and sealant for the water-tight adhesion of joints and as assembly adhesive
- 3 [wedi Tools reinforcement tape](#) ▪ for reinforcing joints
- 4 [wedi Tools sealing gaiter](#) ▪ flexible sealing for pipelines
- 5 **NEW:** [wedi Tools cavity dowels set](#) ▪ for the attachment of hooks, hand towel holders or small hanging items of furniture



B

System configuration for shower situation

Thanks to the pre-fabricated drain, the entire system is a mere 65 mm. This wedi solution is absolutely unbeatable in renovation work, such as old building renovations, where every millimetre counts.

Products used

- 1 **wedi Fundo Plano** ▫ extremely flat flush to floor shower element with integrated drain technology
- 2 **wedi building boards** ▫ for constructing shower screens
- 3 **NEW – Optional: wedi Nonstep Pro** ▫ Sound insulation mats for water noise insulation under wedi Fundo floor elements
- 4 **NEW – Optional: wedi edge insulation strips** ▫ Sound insulation for the area between wedi Fundo floor elements and the wall
- 5 **wedi Fundo sealing set** ▫ for sealing of the perimeter of Fundo floor elements when connecting to adjacent surfaces
- 6 **wedi 610** ▫ adhesive and sealant for the water-tight adhesion of joints
- 7 **wedi Tools reinforcement tape** ▫ for reinforcing joints



Construction height of just 65 mm including drain technology

05

The complete corner shower

The majority of all showers in private bathrooms are positioned in the corner of the room. In this context, the interplay of the wall configuration including possible niche solutions and the appropriate flush to floor shower element and drain technology plays a key role. wedi systems stand out thanks to their system safety and simplicity of management and installation.





05

Building board processing

Fundo processing

Technology

Products







A System configuration for shower elements

wedi floor elements aren't only available in a wide range of formats and drainage versions, they can also be extended in all directions as required.

Products used

- 1 [wedi Fundo Ligno](#) ▀ flush to floor shower element for wooden beam joists
- 2 [wedi Fundo drain](#) ▀ integrated into the suspended timber floor
- 3 [wedi building boards](#) ▀ for the construction of shower walls
- 4 [wedi Subliner Dry & Flex](#) ▀ crack-bridging sealing and decoupling membrane
[wedi Tools sealing tape](#) ▀ for secure sealing of corner, connecting and butt joints and intersections
- 5 [wedi 610](#) ▀ adhesive and sealant for the water-tight adhesion of joints
- 6 [wedi Fundo sealing set](#) ▀ for sealing of the perimeter of Fundo floor elements when connecting to adjacent surfaces
- 7 [wedi Tools reinforcement tape](#) ▀ for reinforcing joints

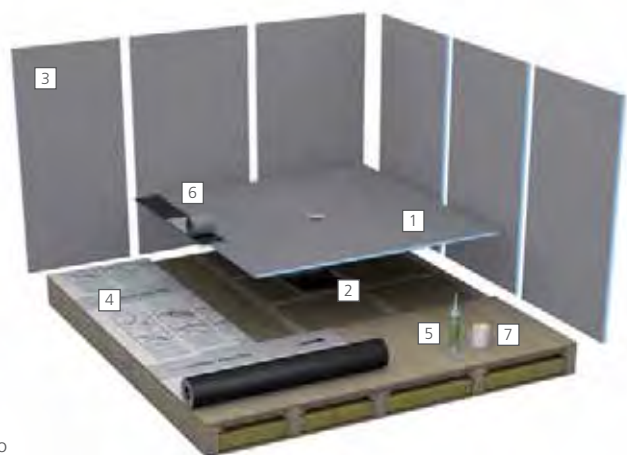

B

System configuration for shower screen solution

Whether as a retention wall on a carrier construction or installed directly on the surface of the wall, the wedi building boards are the ideal basis for tiles and also facilitate individual solutions such as shelving and niches.

Products used

- 1 **wedi building boards** ▪ for designing wall and niche solutions
- 2 **NEW: wedi Niches** ▪ for the creation of additional tray elements in the shower and bath
- 3 **wedi 610** ▪ adhesive and sealant for the water-tight adhesion of joints
- 4 **wedi Tools reinforcement tape** ▪ for reinforcing joints



wedi building boards: From product to system

Bathrooms can be completely or partially renovated in a very short space of time with the watertight building board solutions from wedi. The base material also offers real added value, such as thermal insulation, lightweight construction or unlimited compatibility in the complete system, for example. You can find a selection of the possible uses and their technical execution on the following pages. wedi building boards – the right solution for every requirement.

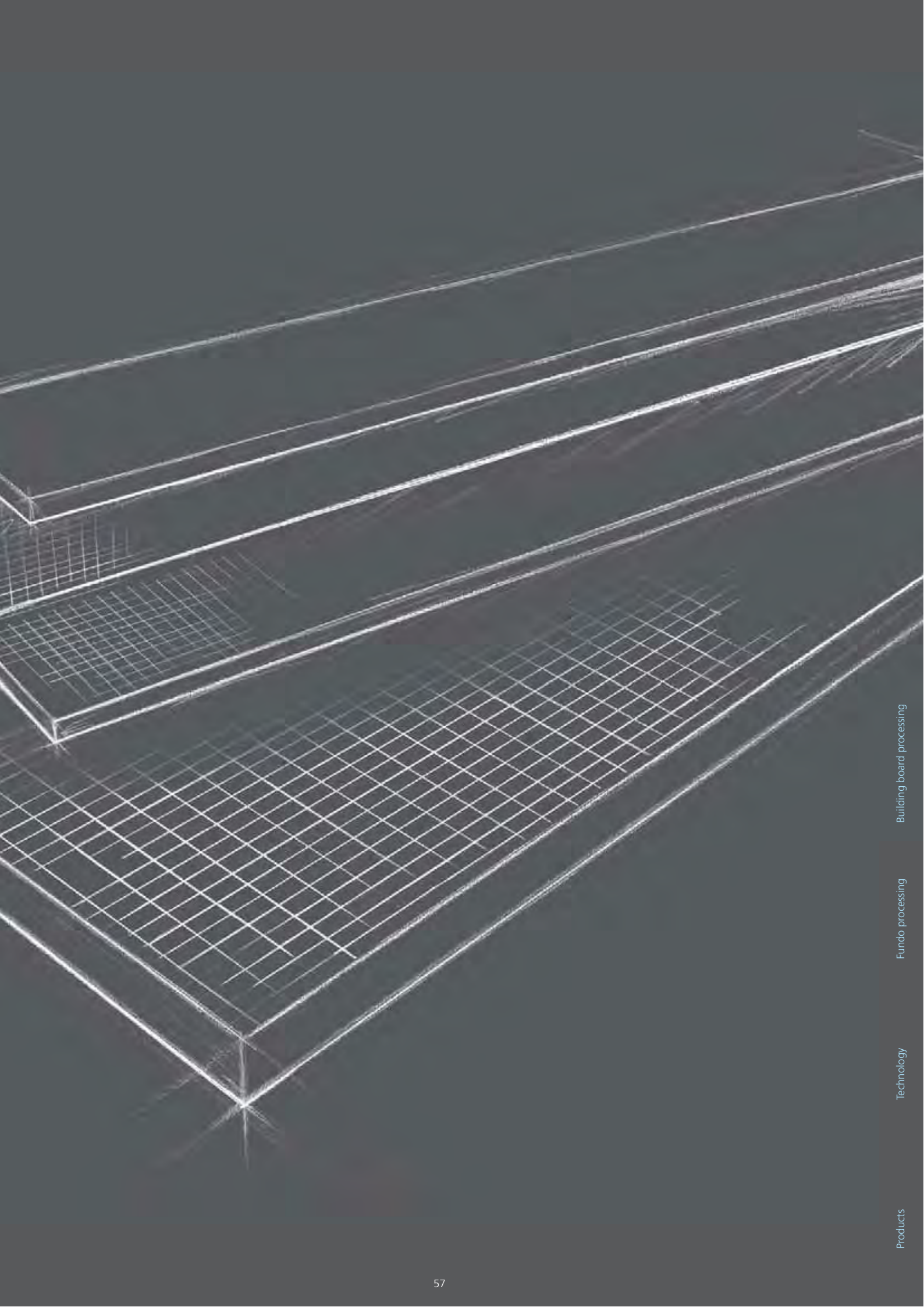

Building board processing

Fundo processing

Technology

Products

Building board 4 & 6 mm

All types of substrate levelling

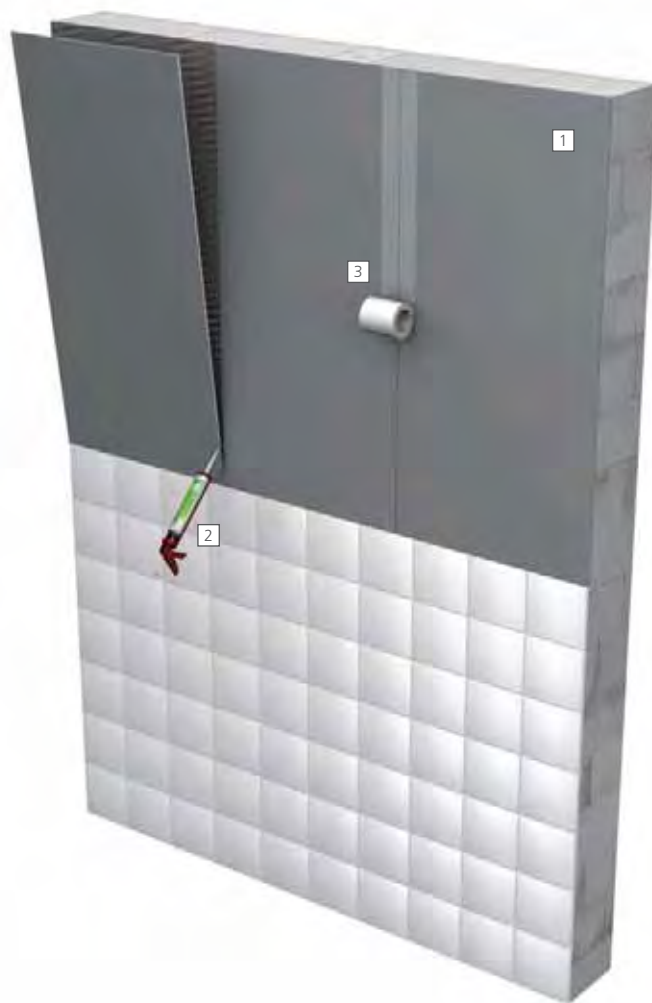

Products used

- 1 [wedi building boards](#) ▪ for designing wall solutions
- 2 [wedi 610](#) ▪ adhesive and sealant for the water-tight adhesion of joints
- 3 [wedi Tools reinforcement tape](#) ▪ for reinforcing joints

Ultra-thin and usable anywhere

When old bathroom in need of renovation are being modernised, there is often the question of how to deal with the old wall coverings, e-g- half height tiled walls. wedi building boards off a simple solution here. They are usually used in thickness of 4 or 6 mm here since these can be mounted flush with the old tiling and create a neat, even surface. Also used as compensation strips under mosaic accent strips, the 4 mm thick wedi building boards can be very helpful on a wall with large format tiling.

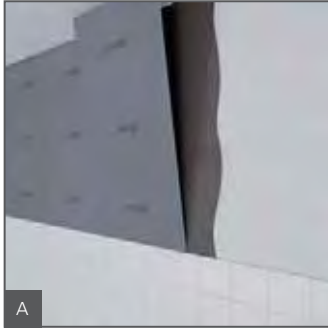

A Attach the building boards across the full surface with tile adhesive.



B Seal the joints with wedi 610 and apply wedi Tools joint reinforcement tape.



C Finally tile, or alternatively apply plaster.



Building board 20 mm

For uneven surfaces



Products used

- 1 [wedi building boards](#) ▪ for the construction of wall solutions on uneven surfaces
- 2 [wedi Tools sealing tape](#) ▪ for secure sealing of corner, connecting and butt joints and intersections
- 3 [wedi Tools metal dowels](#) ▪ for affixing buildings boards to walls

The ideal base for tiles

If, in bathrooms needing renovation, the old surfaces are not or are only partially load-bearing, wedi building boards with a thickness of 20 mm are used in processing in combination with wedi Tools metal dowels. This eliminates the need for the cost-intensive, extensive effort of making the old surfaces load-bearing.

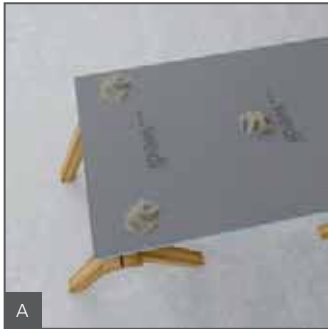

A Punch or mark holes on the board. Apply medium-bed mortar where the holes are marked.



B Gently put up the building boards and align with a spirit level. Wait until the mortar has hardened and drill the holes in the wall.



C Place wedi Tools metal dowels in the holes and hammer in after the mortar has fully dried.



Building board 12,5 mm

For plasterboard transitions



Products used

- 1 [wedi building boards](#) ▪ for designing wall and partition wall solutions
- 2 [wedi Tools reinforcement tape](#) ▪ for reinforcing joints
- 3 [wedi Tools metal dowels](#) ▪ for affixing buildings boards to walls

Precise transitions to plasterboard

12.5 mm thick wedi building boards are an extremely practical continuation which attach entirely flush to plasterboard panels in the wet areas and areas with water spray in bathrooms. In contrast to conventional plasterboard panels, they are 100% watertight in combination with the wedi Tools sealing tape without any additional coating, and at the same time are thermally insulating and thus reduce the formation of condensation.

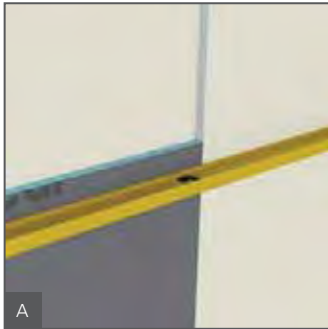

A
Align the wedi building board flush with the plasterboard panel.



B
Apply wedi Tools joint reinforcement tape to the joints.

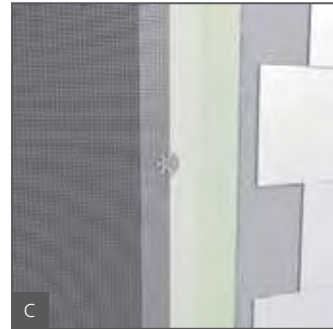

C
The tiling or plastering can then be carried out.



Building board XL and XXL

Free-standing partition walls

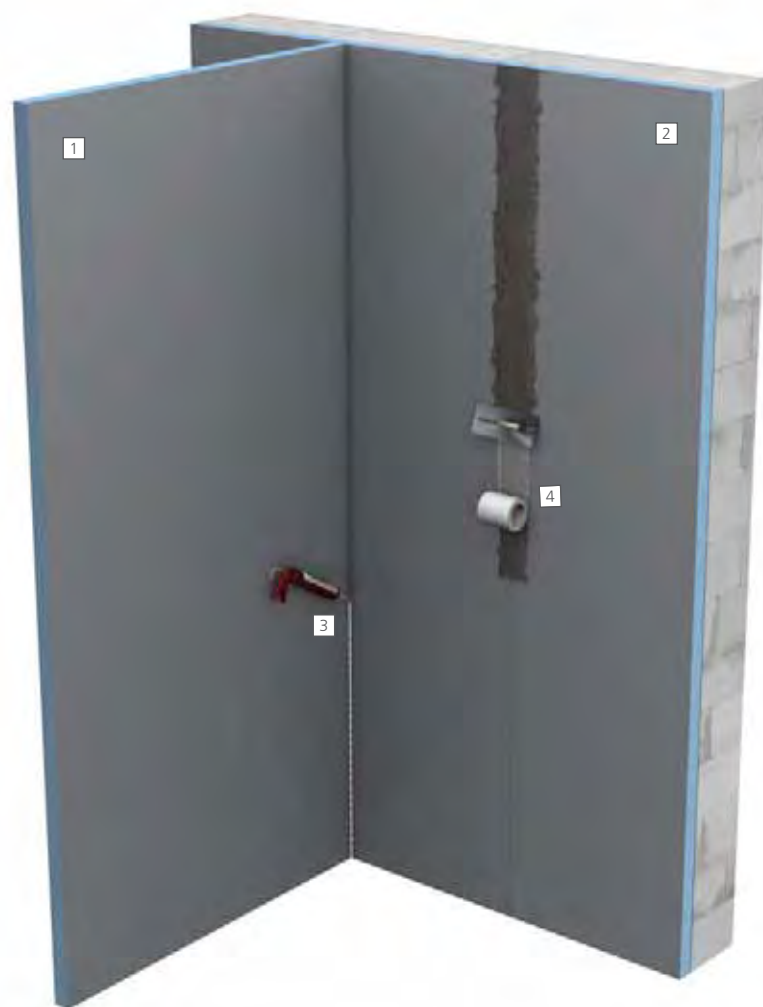

Products used

- 1 [wedi building boards XL & XXL](#) ▪ as free-standing partition wall
- 2 [wedi building boards](#) ▪ for designing wall and niche solutions
- 3 [wedi 610](#) ▪ adhesive and sealant for the water-tight adhesion of joints
- 4 [wedi Tools reinforcement tape](#) ▪ for reinforcing joints

Free-standing and stable, without additional supports

The large-size wedi building boards are particularly remarkable thanks to their extraordinary widths of up to 1.20 m. As a result, they are not only ideal for use as free-standing walls, they also reduce the number of joint transitions and simplify installation enormously.



A
Simply position ...

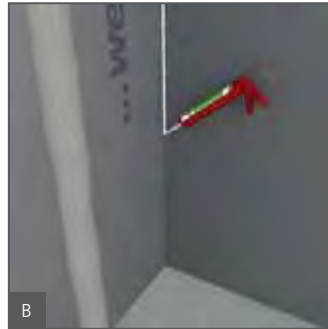

B
... glue-seal and reinforce all joints ...



C
... and then tile, done!



Mensolo L and U Shelves and cladding



Products used

- 1 [wedi Mensolo L](#) ▪ Prefabricated element for shelves and pipe cladding
- 2 [wedi Mensolo U](#) ▪ Prefabricated element for shelf solutions
- 3 [wedi building boards](#) ▪ for designing wall and niche solutions
- 4 [wedi Tools reinforcement tape](#) ▪ for reinforcing joints

Versatile tray elements

The practical Mensolo prefabricated elements in L and U shapes can be used in a variety of ways. The elements are often used as shelf solutions or for pipe cladding. Subsequent surface design can be done either with tiles or with plaster.

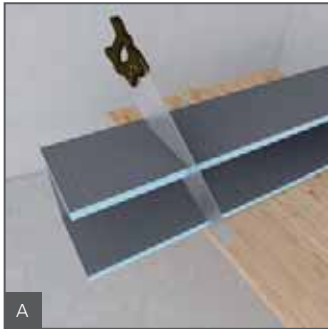

A
Cut to the desired length ...

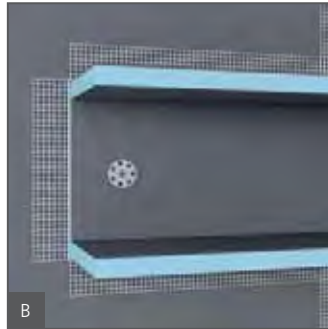

B
... glue-seal, fix and reinforce ...

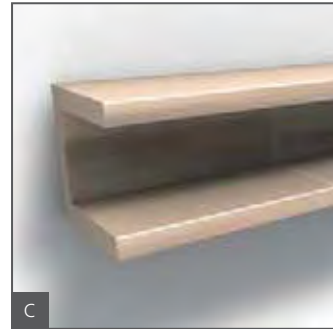

C
... tile, done!

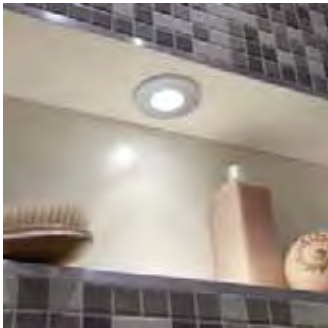

I-Board

WC installation systems cover

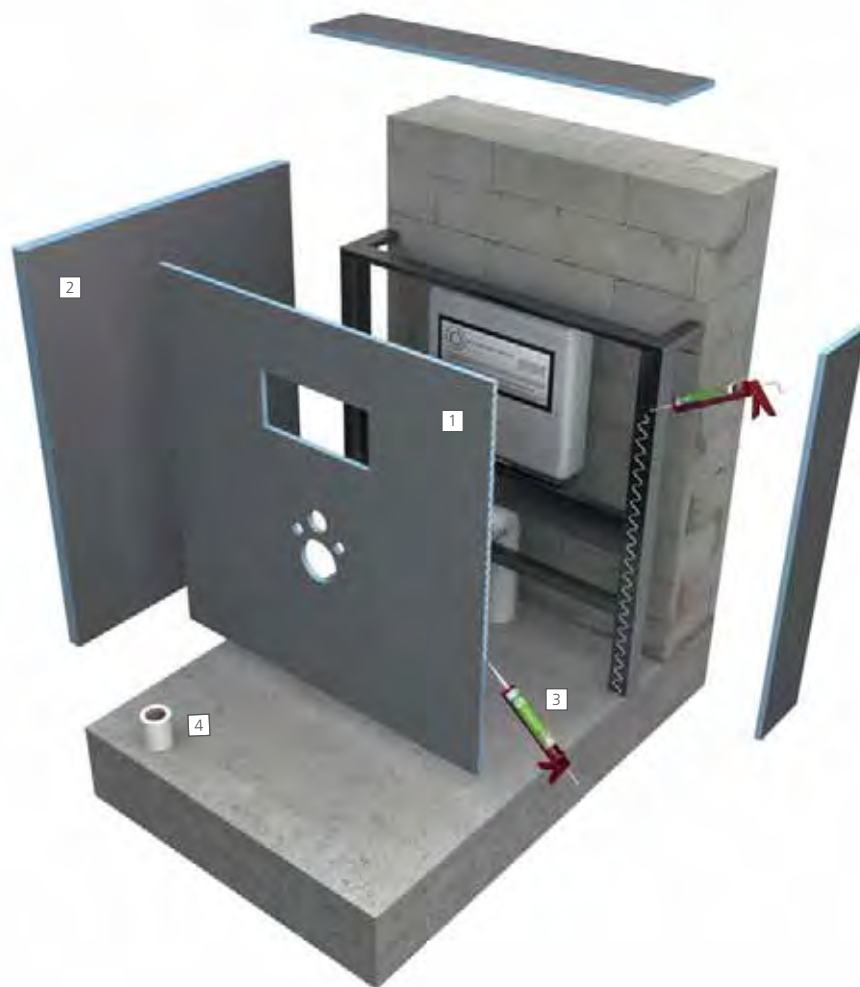

Products used

- 1 [wedi I-Board](#) ▪ prefabricated cladding for wall-mounted WCs
- 2 [wedi building boards](#) ▪ for the cladding of adjoining areas
- 3 [wedi 610](#) ▪ adhesive and sealant for the water-tight adhesion of joints
- 4 [wedi Tools reinforcement tape](#) ▪ for reinforcing joints

Unpack. Install. Finished!

wedi I-Board is a prefabricated installation element for the cladding of wall-mounted WCs. With a width of 1200 mm, it can be easily adapted to individual requirements. Despite its light weight, it is extremely strong and stable. It is connected to the carrier element either with wedi 610 adhesive and sealant or alternatively with the wedi Tools washers which come with dry wall screws.

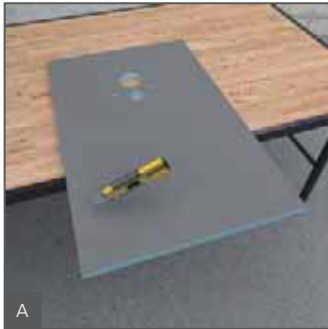

A
Cut accurately ...



B
... glue, screw and reinforce ...



C
... tile, done!



Building board Construct Round design

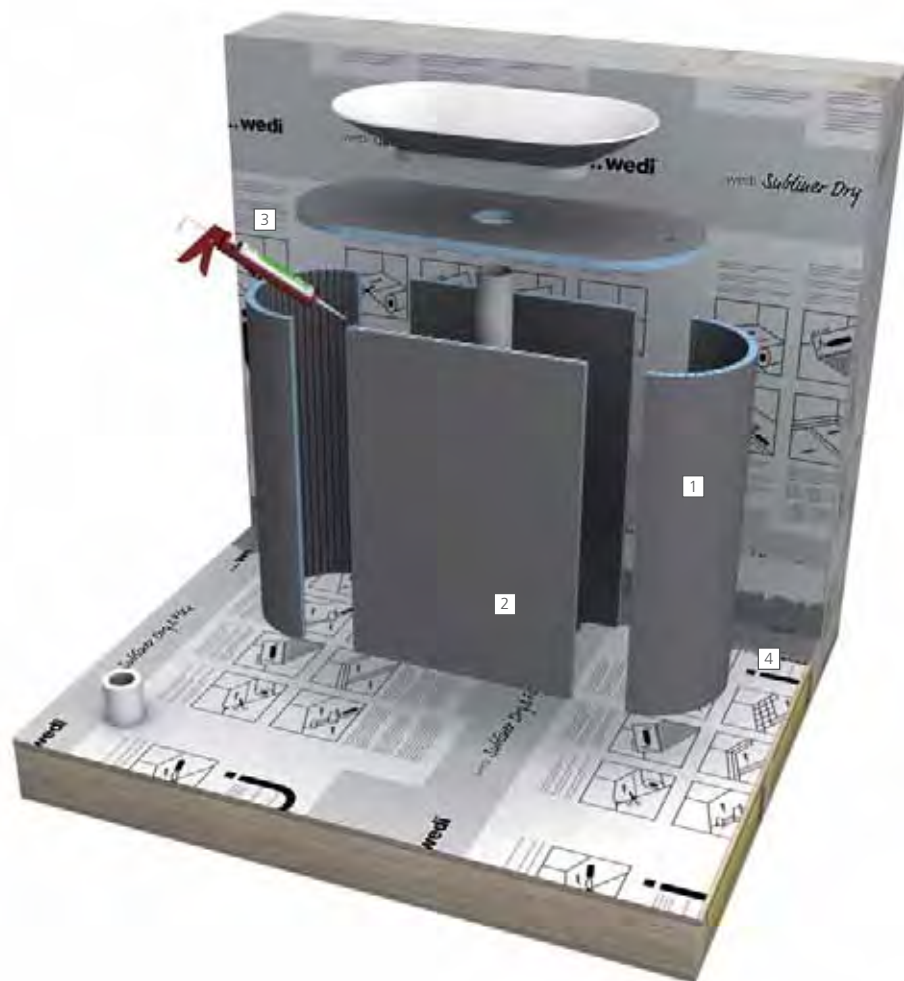

Products used

- 1 [wedi building boards Construct](#) ▪ shapeable building board for individual configuration
- 2 [wedi building boards](#) ▪ for the exacting design of wash stand solutions
- 3 [wedi 610](#) ▪ adhesive and sealant for the water-tight adhesion of joints
- 4 [wedi Subliner Dry & Flex](#) ▪ crack-bridging sealing and decoupling membrane
[wedi Tools sealing tape](#) ▪ for secure sealing of corner, connecting and butt joints and intersections

As flexible as necessary, as robust as possible

Regardless of whether it is narrow radii or semi-circular solutions, thanks to its factory-cut longitudinal and traverse sections, the Construct building board gives free rein to every idea.

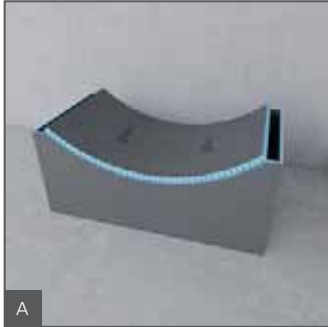

A Assemble in the correct shape ...

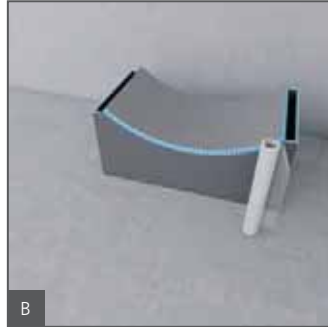

B ... reinforce and seal ...



C ... leave to set, done!



Moltoromo

Creative wall solutions

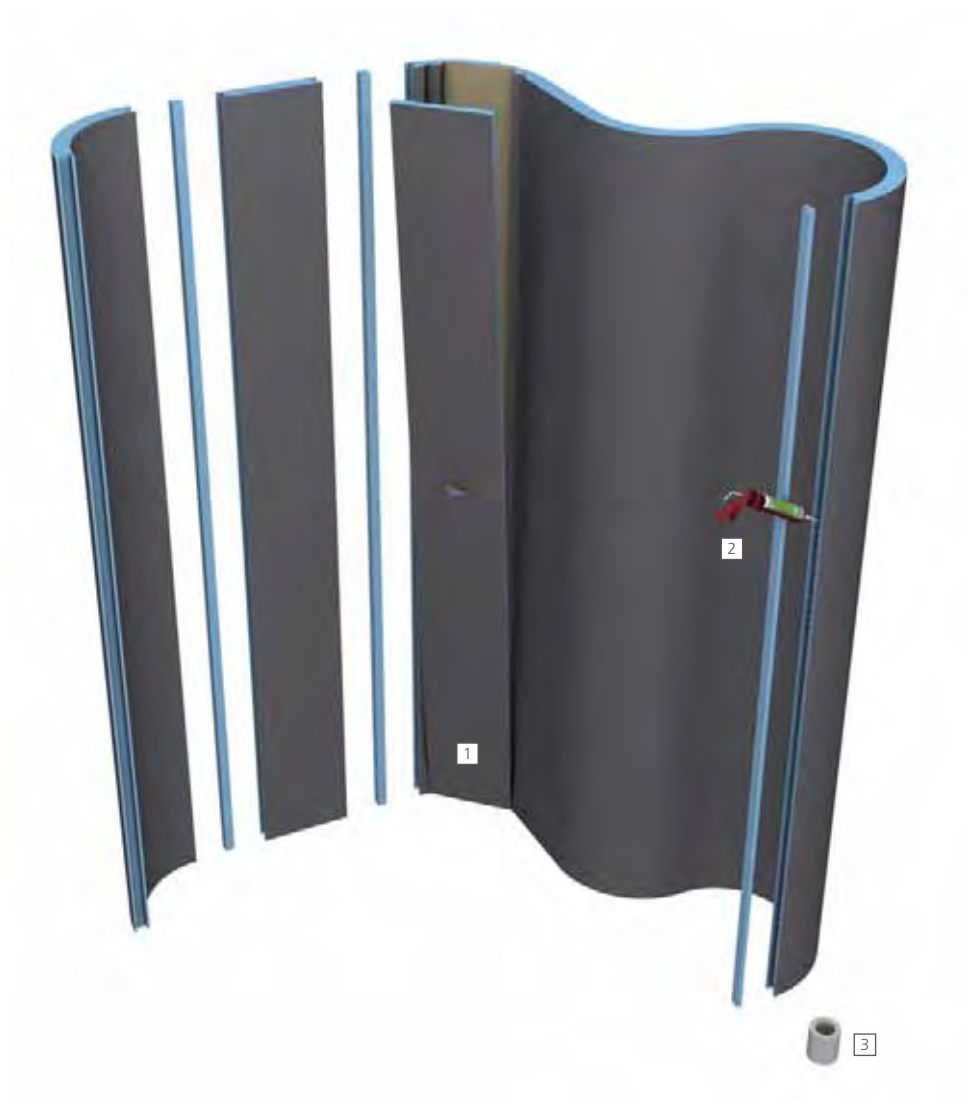

Products used

- 1 [wedi Moltoromo](#) ▪ the modular system for any number of wall designs
- 2 [wedi 610](#) ▪ adhesive and sealant for the water-tight adhesion of joints
- 3 [wedi Tools reinforcement tape](#) ▪ for reinforcing joints

Whether round or oval – each to their own

With the modular wedi Moltoromo system, versatile wall configurations can be created for different bath and wellness applications. Round shapes, angled solutions or sinuous lines, for example, can be installed quickly and easily. Decoration with tile or stucco has barely any limits.

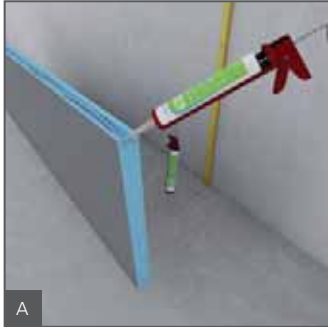

A Apply wedi 610 adhesive and sealant to the Moltoromo elements' grooves.

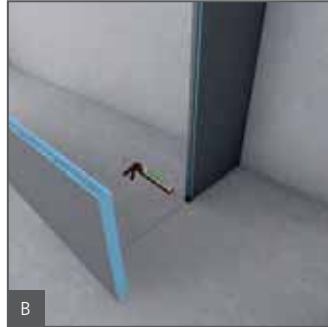

B Connect the individual Moltoromo elements with the help of the tongues supplied.



C Seal the open joints with wedi 610 adhesive and sealant, and reinforce the joints with wedi Tools reinforcement tape.



Bathboard

Bathtub cladding



Products used

- 1 [wedi Bathboard](#) ▪ for the height-adjustable cladding of the head and side panels
- 2 [wedi building boards](#) ▪ for the cladding of adjoining areas, e.g. as a retention wall
- 3 [wedi 610](#) ▪ adhesive and sealant for the water-tight adhesion of joints
- 4 [wedi Tools reinforcement tape](#) ▪ for reinforcing joints

Fits any wall like a glove

The prefabricated wedi Bathboard bath cladding has a thickness of 20 mm and can be used for almost every bath format. Thanks to the height-adjustable feet, uneven areas of up to 10 cm during the installation can be safely levelled in bare concrete or screed. This makes the control frame superfluous.

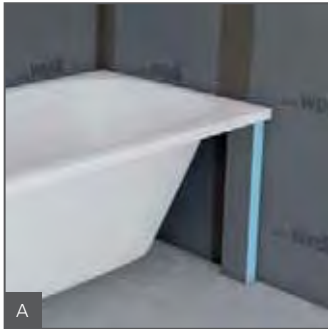

A
Simply position ...



B
... glue and reinforce joints ...



C
... align, done!



Building board Vapor

Excellent moisture protection



Products used

- 1 [wedi building boards Vapor](#) ▪ Special building board with integrated vapour barrier
- 2 [wedi Sanoasa Bellina](#) ▪ bench
- 3 [wedi Tools sealing tape](#) ▪ for secure sealing of corner, connecting and butt joints and intersections

No chance for steam and moisture

The wedi Vapor building board is in demand in the very places where a vapour barrier is needed for structural reasons when installing internal thermal insulation. This applies in particular for the internal walls of swimming pools, steam baths and communal shower facilities.

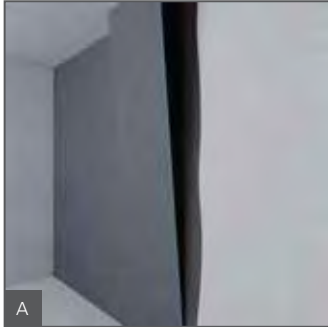

A Attach the wedi Vapor building boards across the full surface with tile adhesive.

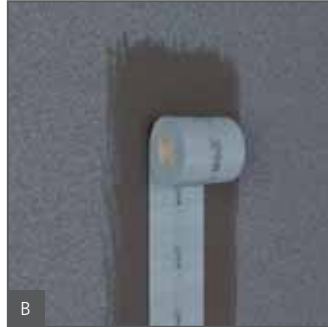

B Seals the joints with wedi Tools sealant tape and an epoxy resin tile adhesive.

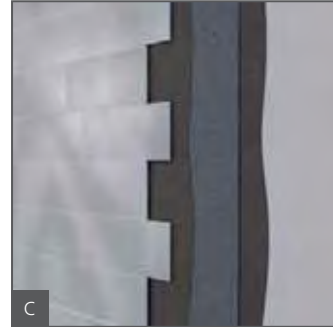

C The tiling or plastering can then be carried out.



Niches

Practical storage elements



Products used

- 1 [wedi building boards](#) ▪ for the installation of wall solutions on a supporting structure (metal or wood stud frame)
- 2 **NEW:** [wedi Niches](#) ▪ for the creation of additional tray elements in the shower and bath
- 3 [wedi Tools sealing tape](#) ▪ for secure sealing of corner, connecting and butt joints and intersections
- 4 [wedi 610](#) ▪ adhesive and sealant for the water-tight adhesion of joints

The perfect mix of design and function

The wedi niches are both practical and aesthetically pleasing. Their large form underlines the extravagant character of any bathroom. In addition, they offer extra space for a multitude of shower products or individual decorating ideas. And the best thing: they are available in a variety of formats and are compatible with the standard wedi system solutions.



A
Cut an appropriate recess in the wedi building board.

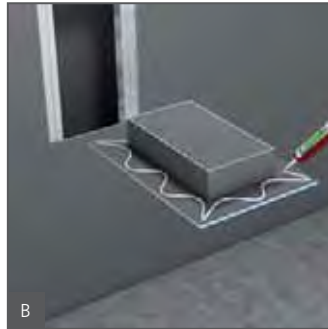

B
Apply wedi 610 adhesive and sealant to the niche and insert the niche.



C
Add sealant and wedi Tools sealant tape all round it.



Sanoasa benches

Convenient shower solution



Products used

- 1 [wedi Fundo Riolito neo](#) ▪ the flush to floor shower element with close-to-wall linear drainage
- 2 **NEW:** [wedi Sanoasa bench 1](#) ▪ bench, straight
- 3 [wedi Fundo Riolito Discreto](#) ▪ the visual wall drain, in this case, integrated in the carrier element of the bench
- 4 [wedi building boards](#) ▪ as free-standing partition wall and for the cladding of wall surfaces
- 5 [wedi 610](#) ▪ adhesive and sealant for the water-tight adhesion of joints
- 6 [wedi Tools reinforcement tape](#) ▪ for reinforcing joints

A fantastic variety of design options

Convenience means something different for everyone, but the feeling of relaxation when sitting under the shower with the water droplets massaging your back is an experience for everyone. The wedi Sanoasa benches offer plenty of space for relaxation and for comfortable personal care. Showering thus becomes fun for the whole family.

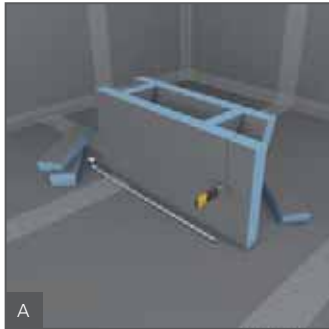

A
Cut the support element for the Sanoasa bench to the desired size.

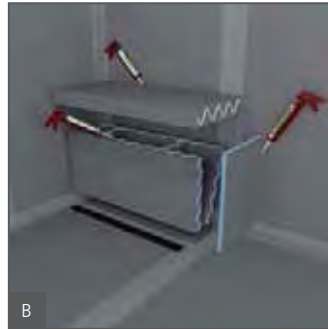

B
Glue the individual components with wedi 610 adhesive and sealant.

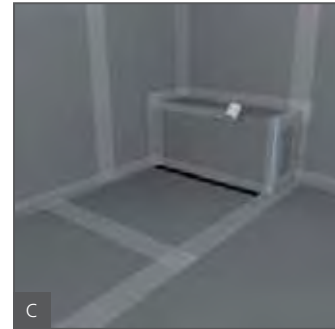

C
Finally, apply wedi Tools joint reinforcement tape to the joints.



Building boards construction

Individual construction

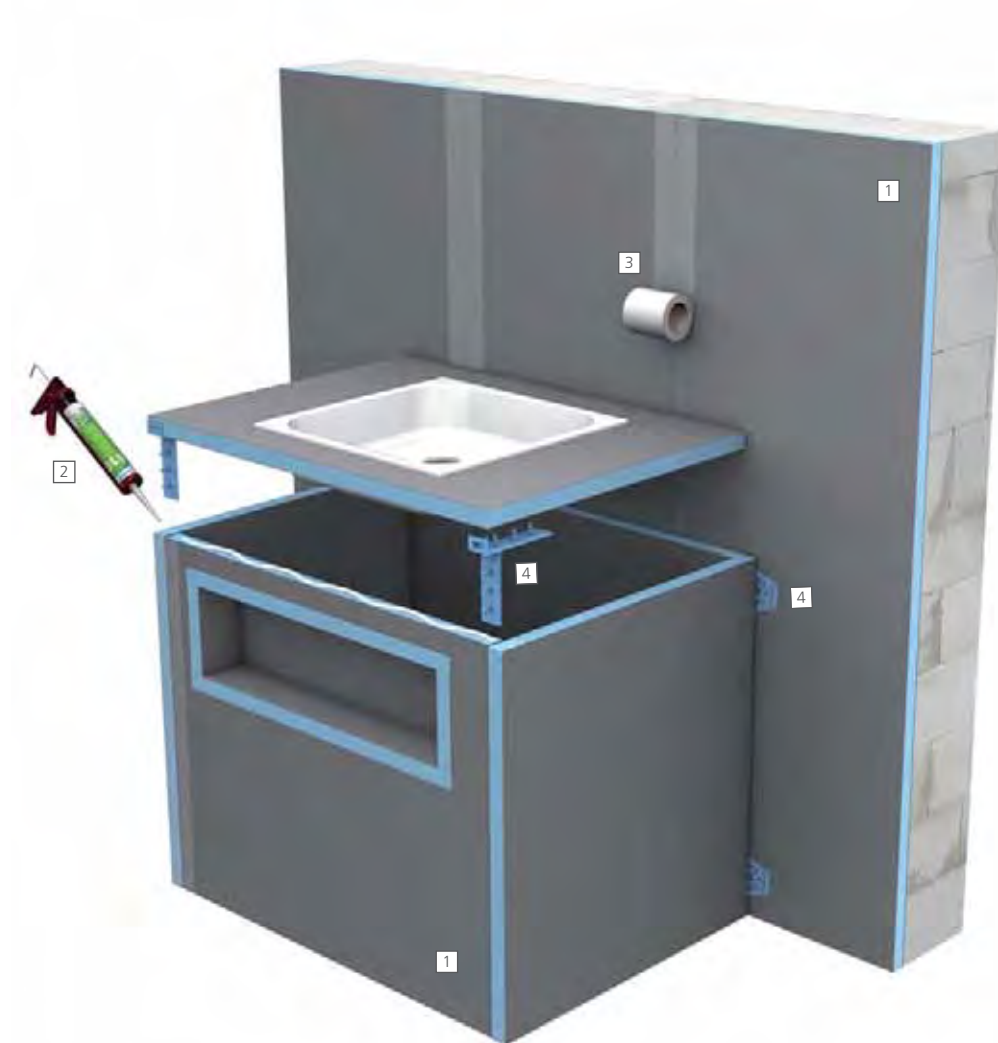

Products used

- 1 [wedi building boards](#) ▪ for the individual construction of bathroom furniture and for cladding walls
- 2 [wedi 610](#) ▪ adhesive and sealant for the water-tight adhesion of joints
- 3 [wedi Tools reinforcement tape](#) ▪ for reinforcing joints
- 4 [wedi Tools connector](#) ▪ as a connecting and mounting element for building boards

Bathroom furniture that no-one else has

The fact that wedi building boards are much more than simple supports for walls and floors will become clear when you look at the individual design possibilities. The 30 to 80 mm thick building boards are perfectly suited for the construction of tileable elements such as washbasins, shelves or tray elements.

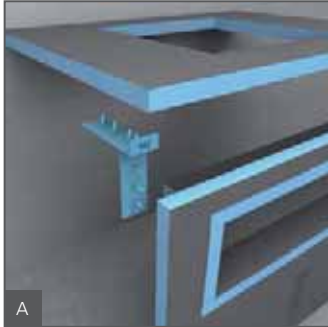

Saw the building board to the desired dimensions and install with wedi Tools connectors.

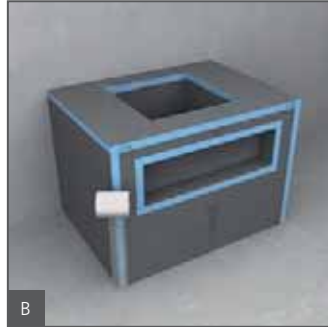

Apply wedi Tools joint reinforcement tape to the joints.



Individual tiling of the bathroom furniture can be carried out.



wedi Fundo: Solid foundations, for well-founded reasons

Functionality and safety play important roles for flush-to-floor showers. That's why tradesmen have been putting their faith in the unique quality from wedi for decades. Simple, quick and safe – this is the best summary of the wide variety of possible applications. See for yourself on the following pages.

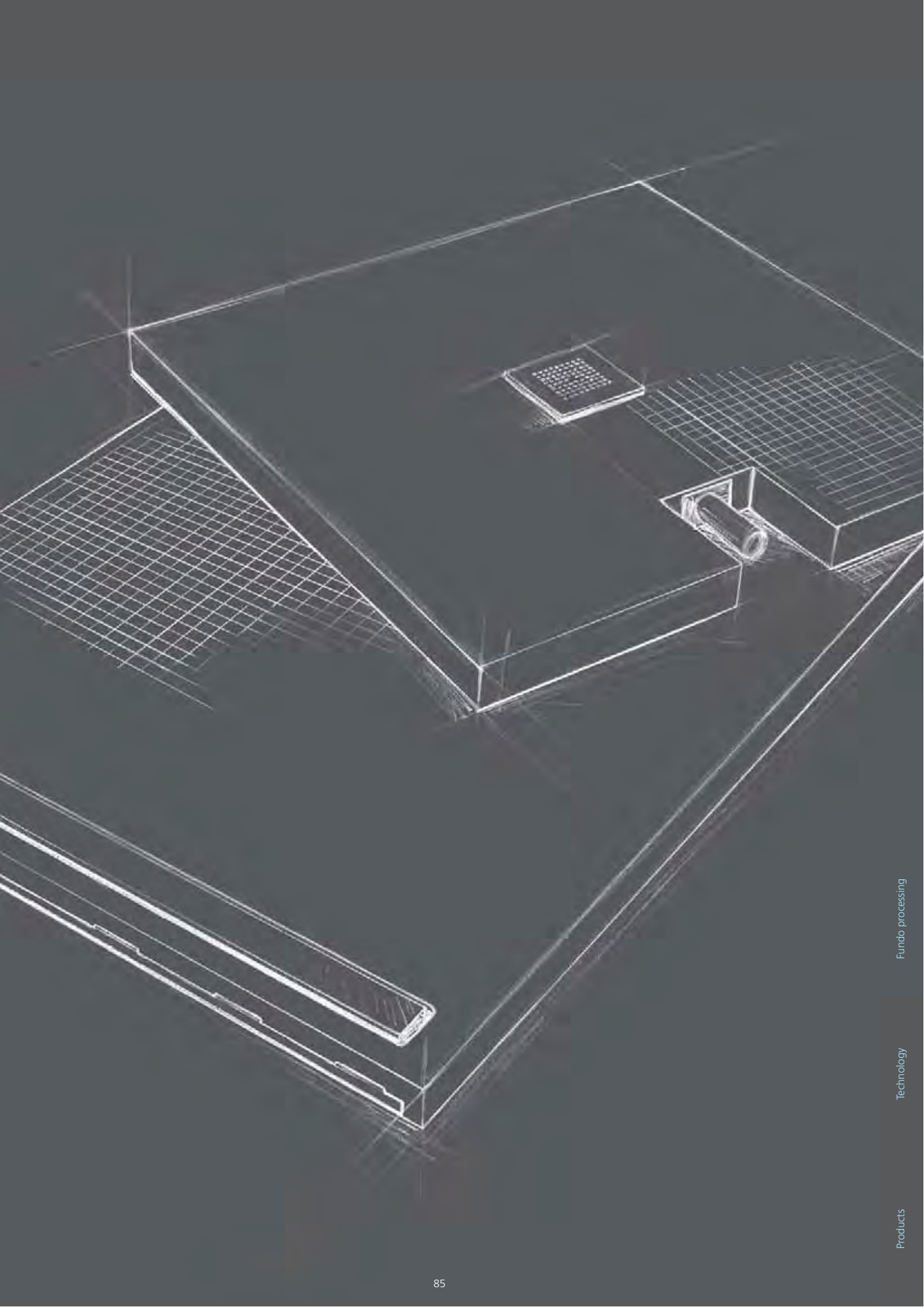

Fundo Primo

The classic type of point drainage

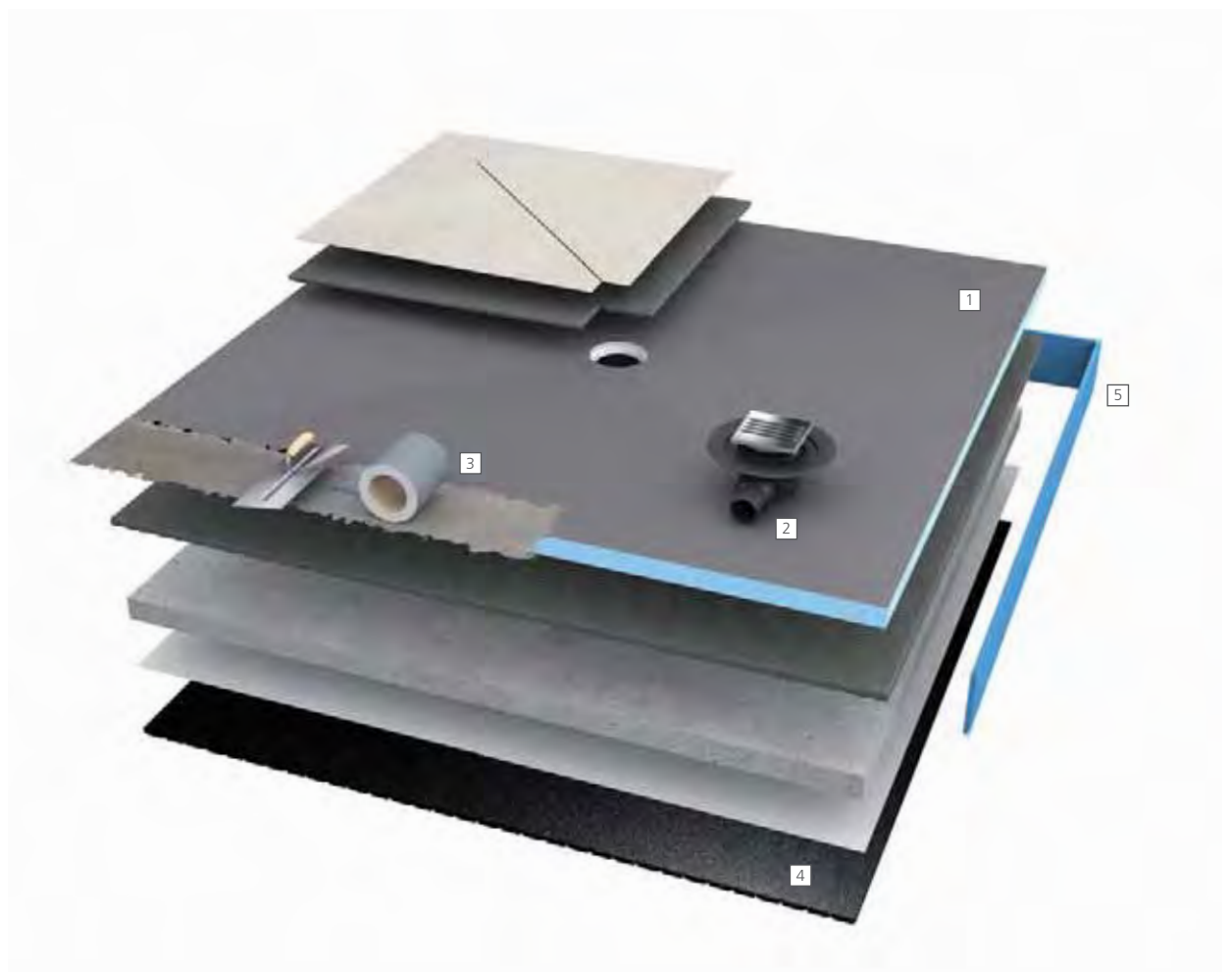

Products used

- 1 [wedi Fundo Primo](#) ▪ shower element, in this case with central spot drainage
- 2 [wedi Fundo drain](#) ▪ in this case with a horizontal DN 50 drain including drain cover
- 3 [wedi Fundo sealing set](#) ▪ for sealing of the perimeter of Fundo floor elements when connecting to adjacent surfaces
- 4 **NEW – Optional:** [wedi Nonstep Pro](#) ▪ Sound insulation mats for water noise insulation under wedi Fundo floor elements
- 5 **NEW – Optional:** [wedi edge insulation strips](#) ▪ Sound insulation and insulation for the area between wedi Fundo floor elements and the wall

Unbeatably simple, sunk in screed

For classic point drainage in the shower, wedi offers Fundo Primo floor elements in a wide variety of sizes. Whether square or rectangular, placed in the middle of the room or in the corner, they offer the ideal solution for every space and can easily be rounded out to form a complete shower area with the help of wedi building boards, for example.



Fundo Plano

65 mm thin complete system

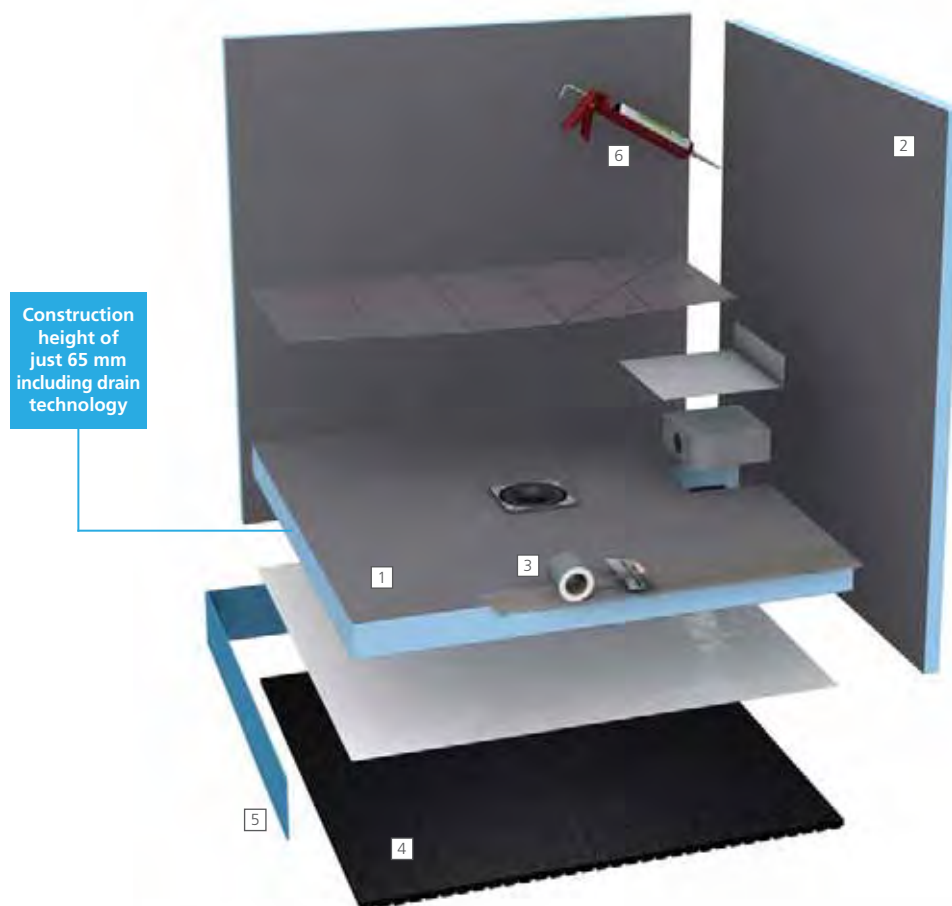

Products used

- 1 [wedi Fundo Plano](#) ▪ extremely flat flush to floor shower element with integrated drain technology
- 2 [wedi building boards](#) ▪ for constructing shower screens
- 3 [wedi Fundo sealing set](#) ▪ for sealing of the perimeter of Fundo floor elements when connecting to adjacent surfaces
- 4 **NEW – Optional:** [wedi Nonstep Pro](#) ▪ Sound insulation mats for water noise insulation under wedi Fundo floor elements
- 5 **NEW – Optional:** [wedi edge insulation strips](#) ▪ Sound insulation and insulation for the area between wedi Fundo floor elements and the wall
- 6 [wedi 610](#) ▪ adhesive and sealant for the water-tight adhesion of joints

Point drainage with integrated drain

Thanks to the pre-fabricated drain, the entire wedi Fundo Plano system is a mere 65 mm thin. This innovation is absolutely unbeatable in renovation work, such as old building renovations, where every millimetre counts. Perfection in renovation.



Fundo Ligno

Point drainage in suspended timber floors

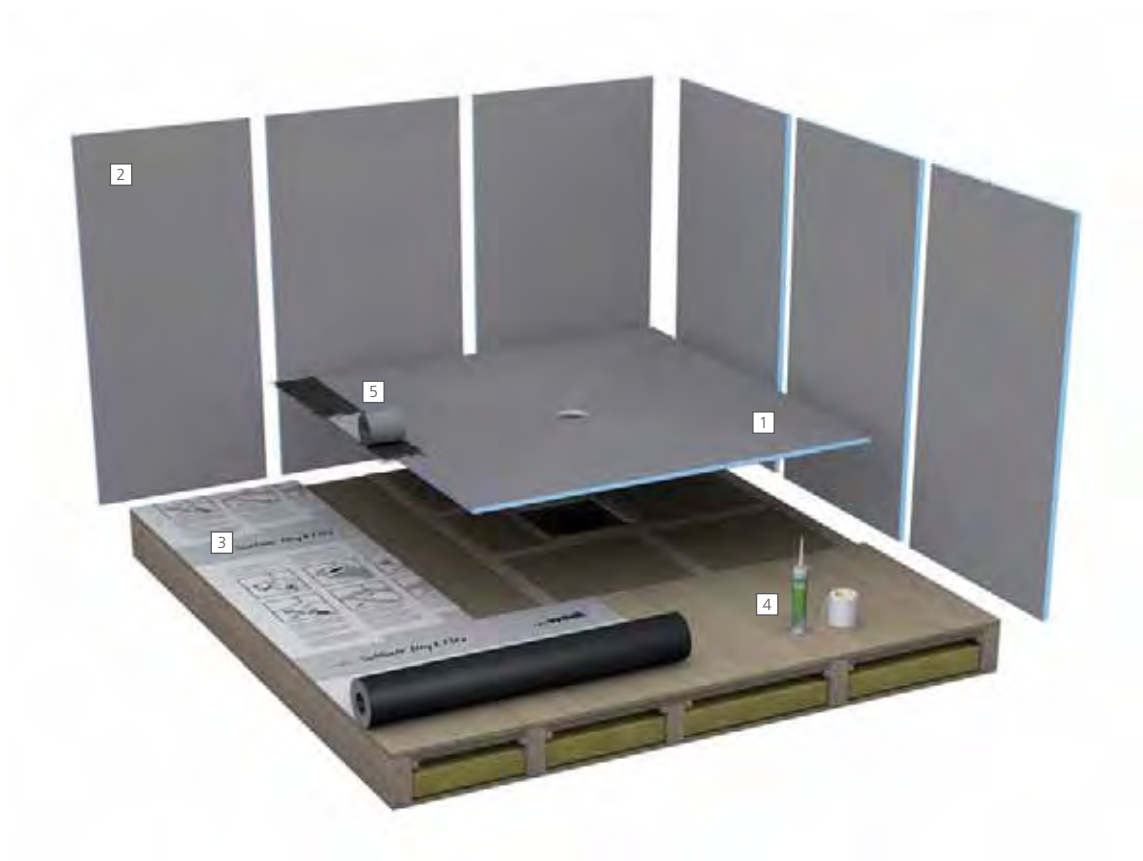

Products used

- 1 [wedi Fundo Ligno](#) ▪ flush to floor shower element for wooden beam joists
- 2 [wedi building boards](#) ▪ for constructing shower screens
- 3 [wedi Subliner Dry & Flex](#) ▪ crack-bridging sealing and decoupling membrane
[wedi Tools sealing tape](#) ▪ for secure sealing of corner, connecting and butt joints and intersections
- 4 [wedi 610](#) ▪ adhesive and sealant for the water-tight adhesion of joints
- 5 [wedi Fundo sealing set](#) ▪ for sealing of the perimeter of Fundo floor elements when connecting to adjacent surfaces

The embedded variant with an installation height of 0 mm

The wedi Fundo Ligno was specially developed for use in old and new buildings with suspended timber floors. In contrast to conventional shower elements, the Fundo Ligno is adapted to the covering layer of wood and is just 20 mm thick in the border area. It therefore integrates wonderfully into the surface layer – without creating extra height and without time-consuming levelling measures.

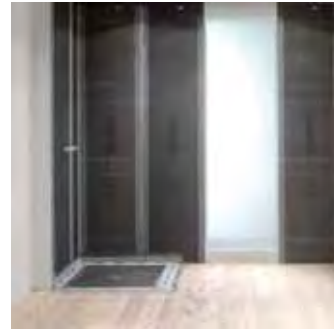

Fundo Ligno

Point drainage on suspended timber floors

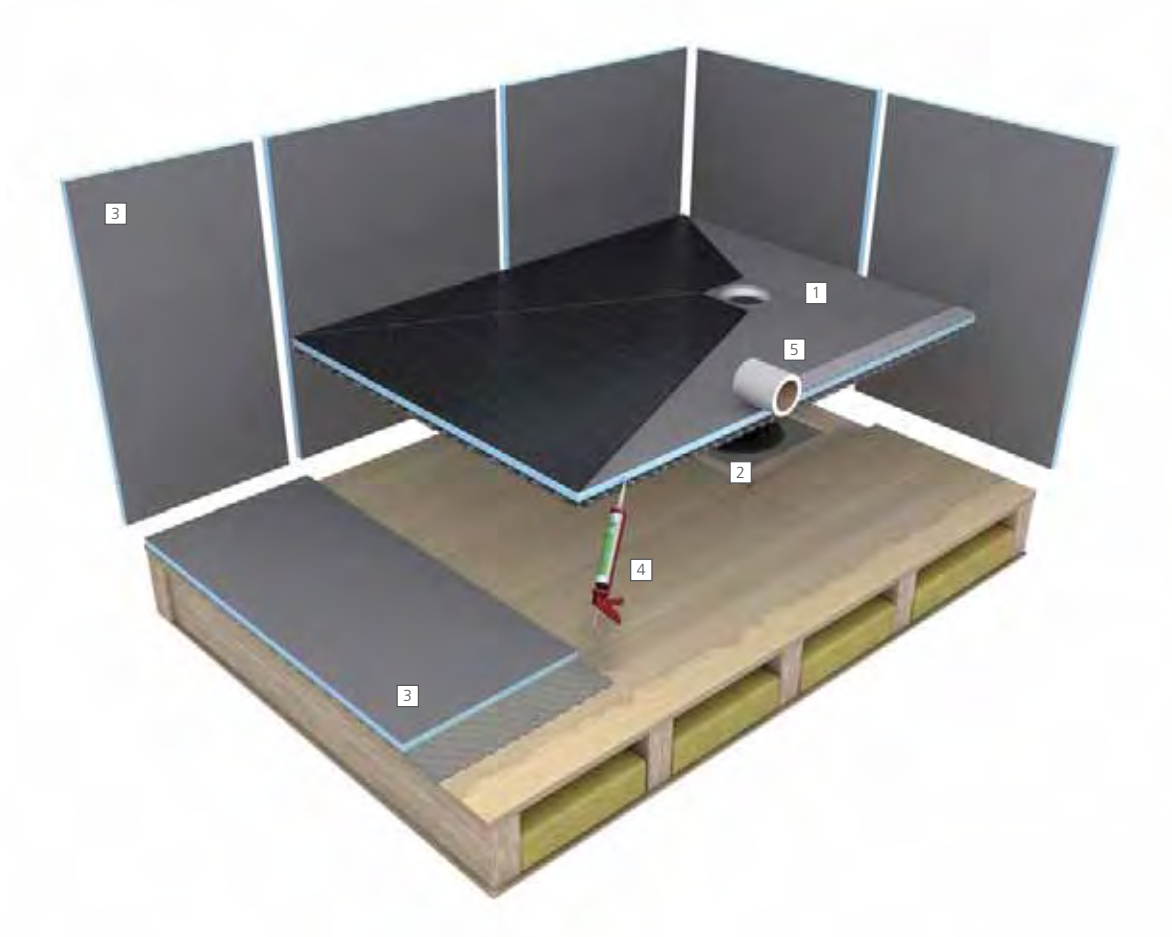

Products used

- 1 [wedi Fundo Ligno](#) ▪ flush to floor shower element for wooden beam joists
- 2 [wedi Fundo drain](#) ▪ integrated into the suspended timber floor
- 3 [wedi building boards](#) ▪ for constructing shower screens and for the cladding of adjoining areas
- 4 [wedi 610](#) ▪ adhesive and sealant for the water-tight adhesion of joints
- 5 [wedi Tools reinforcement tape](#) ▪ for reinforcing joints

The superimposed variant with an installation height of 20 mm

Alongside the embedded version, there is another option; installing the wedi Fundo Ligno floor element on the suspended timber floor. Additional floor levelling wedi building boards are used for this likewise simple installation. The joints here are sealed with wedi 610.



Fundo Primo Easy Set

Connecting substructure system for point drainage



Products used

- 1 [wedi Fundo Primo](#) ▪ shower element, in this case with central spot drainage
- 2 [wedi Fundo drain](#) ▪ in this case with a horizontal DN 50 drain
- 3 [wedi Fundo Primo Easy Set](#) ▪ the straightforward connecting substructure system in a complete set
- 4 [wedi building boards](#) ▪ for constructing shower screens and for the cladding of adjoining areas
- 5 [wedi 610](#) ▪ adhesive and sealant for the water-tight adhesion of joints
- 6 [wedi Tools reinforcement tape](#) ▪ for reinforcing joints

Brings the shower to the right height in a jiffy

With the Fundo Primo Easy Set, flush to floor showers from the wedi Fundo range are quickly and easily brought to a suitable height. No laborious mortar and screed work is necessary. The overall installation height of the Fundo Primo Easy Set plus the Fundo element is 14 cm.



Fundo Plano Linea

70 mm thin complete system

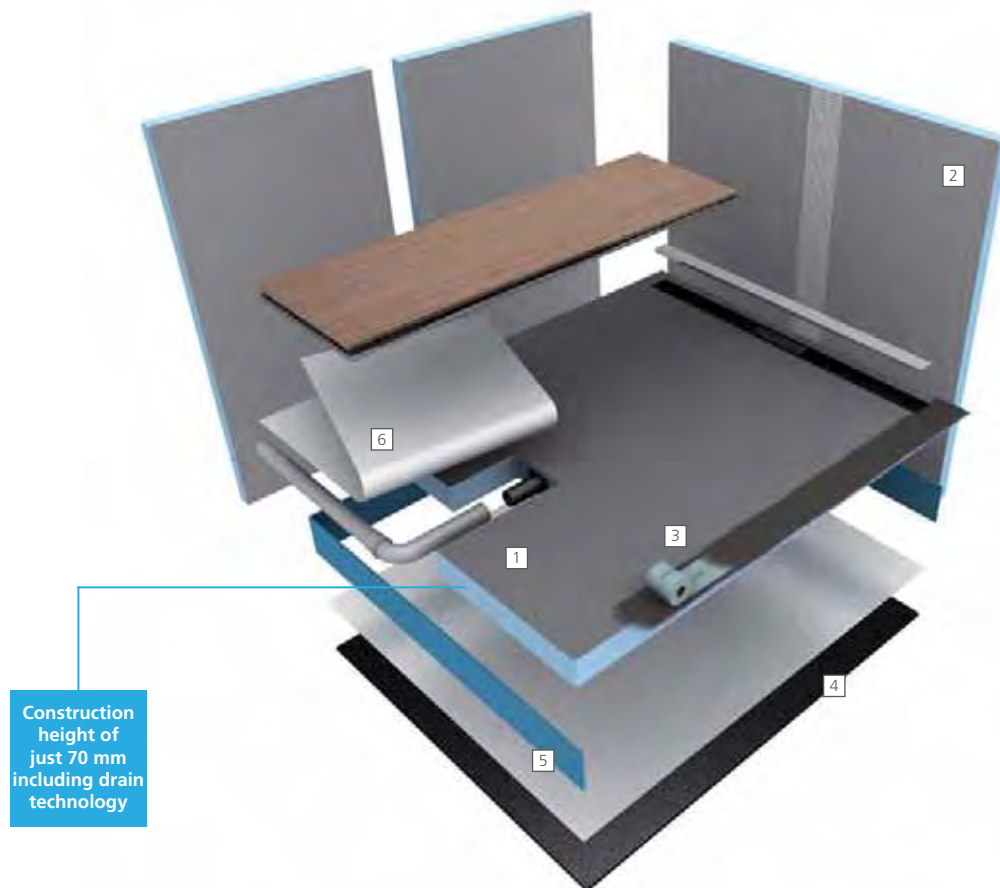

Products used

- 1 wedi Fundo Plano Linea ▪ shower element with integrated drainage technology (linear drainage)
- 2 wedi building boards ▪ for constructing shower screens
- 3 wedi Fundo sealing set ▪ for sealing of the perimeter of Fundo floor elements when connecting to adjacent surfaces
- 4 **NEW – Optional:** wedi Nonstep Pro ▪ Sound insulation mats for water noise insulation under wedi Fundo floor elements
- 5 **NEW – Optional:** wedi edge insulation strips ▪ Sound insulation and insulation for the area between wedi Fundo floor elements and the wall
- 6 wedi Fundo Plano Linea sealing pads ▪ for sealing the pipe connection

Linear drainage with integrated drain

wedi Fundo Plano Linea is the flat complete system for flush-to-floor showers with linear drainage with a total installation height of just 70 mm including pre-fabricated drain technology. The linear drainage is positioned very close to the wall and is available with either a short or a long channel. The precisely defined gradient is already incorporated into the floor element in the factory.



Fundo Riolito neo

Close-to-wall linear drainage



Products used

- 1 [wedi Fundo Riolito neo](#) ▪ the flush to floor shower element with close-to-wall linear drainage
- 2 [wedi Fundo Riolito neo drain](#) ▪ in this case with a horizontal DN 50 drain
- 3 [wedi building boards](#) ▪ for designing wall and niche solutions
- 4 [wedi Fundo sealing set](#) ▪ for sealing of the perimeter of Fundo floor elements when connecting to adjacent surfaces
- 5 **NEW – Optional:** [wedi Nonstep Pro](#) ▪ Sound insulation mats for water noise insulation under wedi Fundo floor elements
- 6 **NEW – Optional:** [wedi edge insulation strips](#) ▪ Sound insulation and insulation for the area between wedi Fundo floor elements and the wall

Design all along the line

wedi Fundo Riolito neo is a flush-to-floor shower element with a channel drain close to the wall which allows the shower water to run off in a slender line. The gradient required for this in each case is already incorporated into the floor elements and enables an almost jointless installation of large format tiles in a wide variety of thicknesses (5 – 25 mm).



Quickly installed. With safety.

The flush-to-floor Fundo Riolito and Fundo Riofino shower elements from wedi are also ideally suited for linear drainage on wooden surfaces. Exactly like installation on screed, with either a vertical or horizontal wedi system drain.



Fundo Riolito Discreto

visual wall drain



Products used

- 1 [wedi Fundo Riolito](#) ▪ the shower element with linear drainage
- 2 [wedi Fundo Riolito Discreto](#) ▪ the visual wall drain
- 3 [wedi building boards](#) ▪ as free-standing partition wall and for the cladding of wall surfaces
- 4 **NEW – Optional:** [wedi Nonstep Pro](#) ▪ Sound insulation mats for water noise insulation under wedi Fundo floor elements
- 5 **NEW – Optional:** [wedi edge insulation strips](#) ▪ Sound insulation and insulation for the area between wedi Fundo floor elements and the wall
- 6 [wedi 610](#) ▪ adhesive and sealant for the water-tight adhesion of joints
- 7 [wedi Tools reinforcement tape](#) ▪ for reinforcing joints
- 8 [wedi Fundo sealing set](#) ▪ for sealing of the perimeter of Fundo floor elements when connecting to adjacent surfaces

Design drain with the wow effect

Timeless design and entirely new design possibilities. The Fundo Riolito Discreto literally tops the Riolito neo and Riolito, as well as the Plano Linea. As a simple attachment element, this clever innovation creates a visually attractive wall drain. The attachment element can also easily be extended in all directions. Whether as seating, storage area or full front wall – the design possibilities are endless with this modular system component.



wedi Shower-Kits

The bathroom system in a box



Products used

- 1 [wedi Fundo Primo](#) ▪ shower element, in this case with offset spot drainage
- 2 [wedi Fundo drain](#) ▪ in this case with a horizontal DN 50 drain
- 3 [wedi building boards](#) ▪ for constructing shower screens and for the cladding of adjoining areas
- 4 [wedi 610](#) ▪ adhesive and sealant for the water-tight adhesion of joints
- 5 [wedi Tools reinforcement tape](#) ▪ for reinforcing joints
- 6 [wedi Tools sealing tape](#) ▪ for secure sealing of corner, connecting and butt joints and intersections
- 7 [wedi Tools](#) ▪ more set components such as mounting plates, dowels, insulating board discs and self-tapping screws

Complete set for a flush-to-floor corner shower

The wedi shower kit is a complete set for creating a flush-to-floor corner shower. Handily packaged in just a single box, it contains all of the materials which are required for a watertight corner shower: a reliable floor construction consisting of a wedi floor element and the corresponding system drain, a watertight wall solution in the form of the wedi building board and the appropriate sealing and installation accessories.

- Complete set with perfectly coordinated system components
- 100 % watertight throughout the system
- Extremely safe, simple and quick to install
- Practical handling and secure transportation in just one box
- Optionally expandable with modular wedi system components such as bench or niche, for example



Fundo Primo

- Classic point drainage
- With either a vertical or a horizontal system drain
- For installation on screed and wood

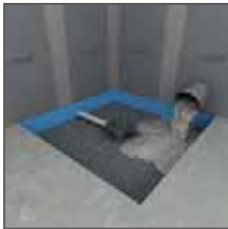
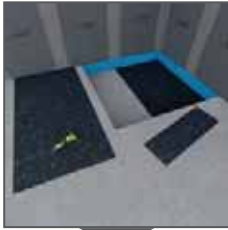

Fundo Riolito neo

- Close-to-wall linear drainage
- With either a vertical or a horizontal system drain
- For installation on screed and wood



Fundo Ligno

- Point drainage especially for suspended timber floors
- With either a vertical or a horizontal system drain
- For installation in or on suspended timber floors

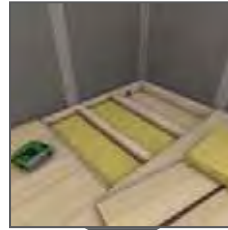

Fundo Plano

- 65 mm thin complete system
- Permanently integrated wedi system drain
- Ideally suited to renovations



Detailed installation instructions for all Fundo products can be found at www.wedi.eu



wedi Fundo

Simple, safe and quick

Installation instructions and processing films

Know how. The complete installation instructions for all wedi Fundo floor elements can easily be found online in the download area on www.wedi.eu. Our numerous and multilingual processing films provide you with the appropriate moving images for the wedi system solutions on our YouTube channel at: www.youtube.com/user/wediGmbH

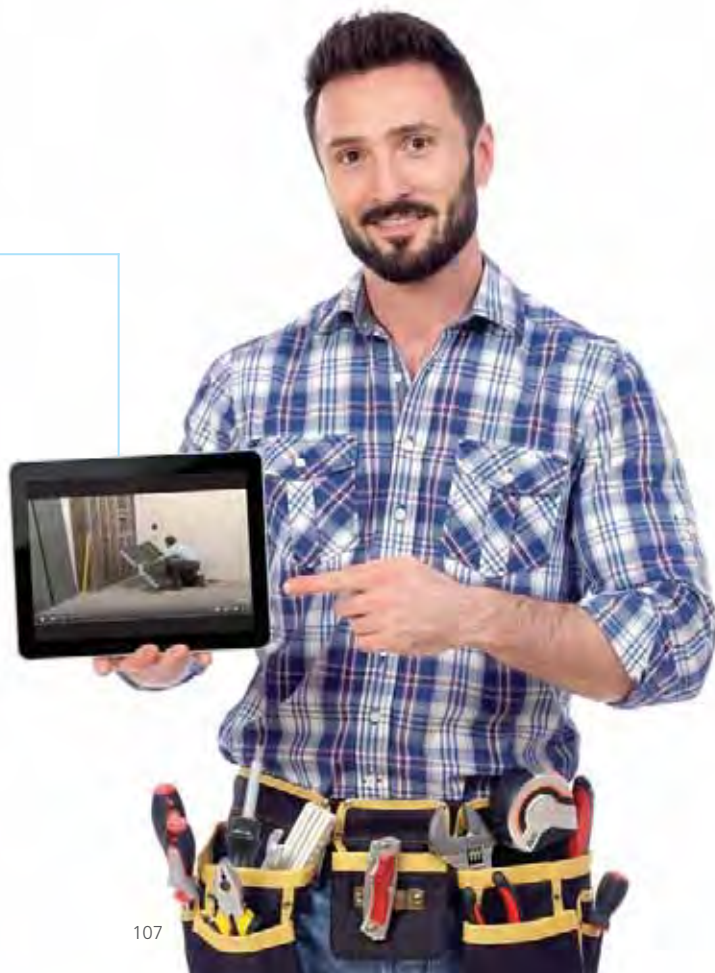

Channel covers and grates in a wide variety of designs

High quality channel covers for the linear drainage

A close-to-wall linear drainage system already means a special design in every shower. The shower becomes a highlight as the linear drainage is enhanced with the new wedi channel covers. Available as a standard, exclusive or tileable design.



wedi Fundo standard channel cover

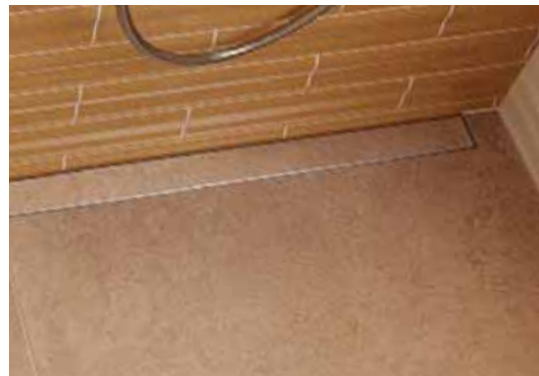

wedi Fundo tileable channel covers



wedi Fundo exclusive channel covers

You can find further designs in the product overview starting from page 142 and on www.wedi.eu

Exclusive grates for spot drainage

The new wedi grates convince with their design and quality. It is their precision detail that gives the shower its special touch. Whether in the round or square design, as a standard version or in solid stainless steel – wedi grates are the perfect solution for all designs and colours of tile.



wedi Fundo Fino 1.1



wedi Fundo Fino 2.1



wedi Fundo Fino 5.1



wedi Fundo Fino 4.2



wedi Fundo Fino 3.2

You can find further designs in the product overview starting from page 142 and on www.wedi.eu

First rate connections on both sides

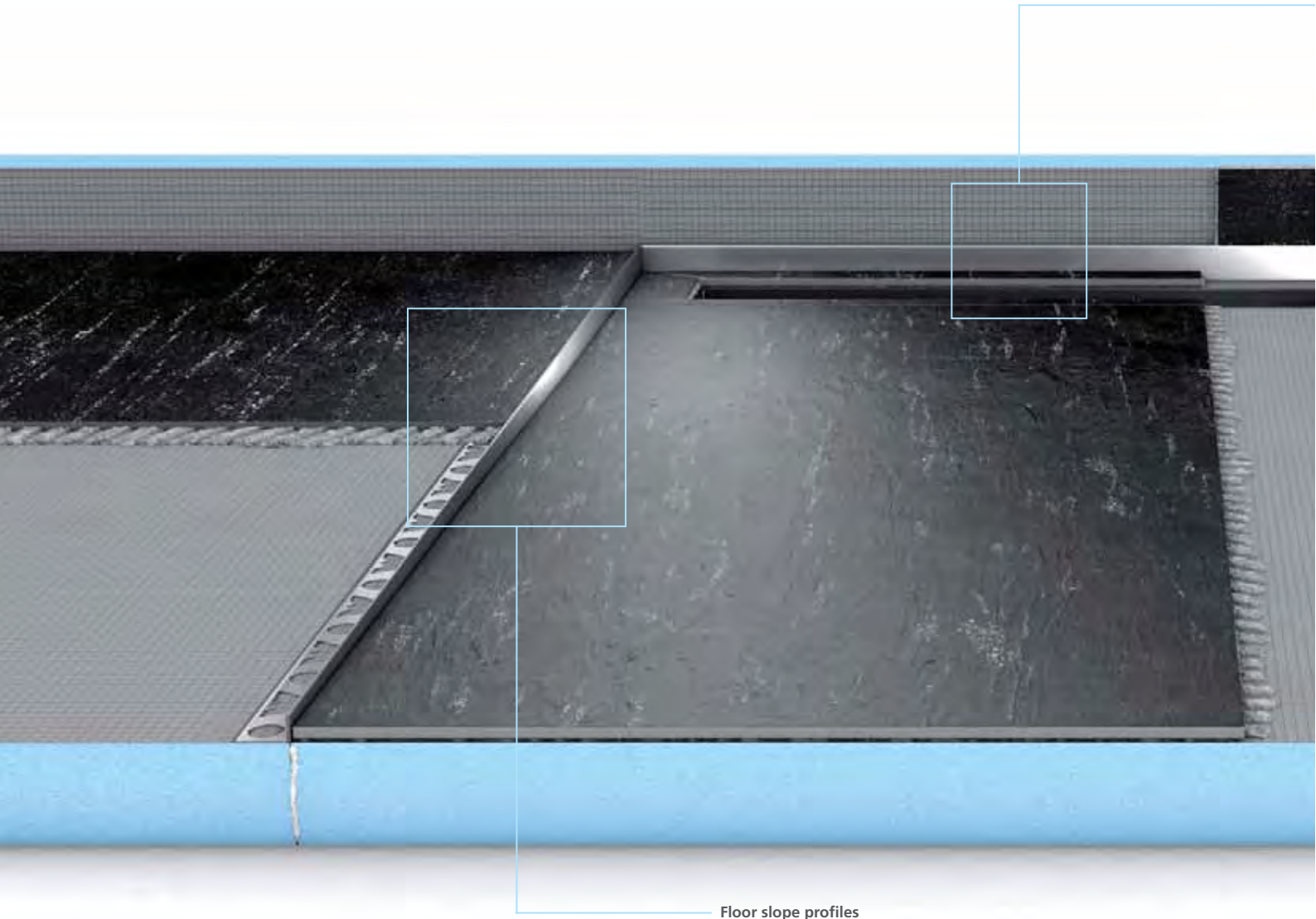

Floor slope profiles

This wedge-shaped tapered and trimmable slope profile is used as an aesthetic transition to the adjoining tiled floor.

wedi Fundo tile and slope profiles

When installing flush to floor showers, it quickly becomes necessary to adapt the tiles to the slope profile of the floor element. Thanks to the wedi slope wedge, costly chamfering and cutting of the wall tiles is a thing of the past. The wedi Fundo tile and slope profiles are specially designed for the Fundo Riolito, Fundo Riolito neo and Fundo Plano Linea floor elements. They enable a high quality visual transition of the floor element slope profile to the even flooring or to a directly adjoining wall. The profiles are available in both a right and left version as well as in different heights.

End profiles

The decorative end profile creates a visually uniform connection with the wall above the linear drainage.

Wall slope profile

The special wall profile is formed in a wedge shape to fit with the slope profile and provides the perfect transition between the floor and wall.

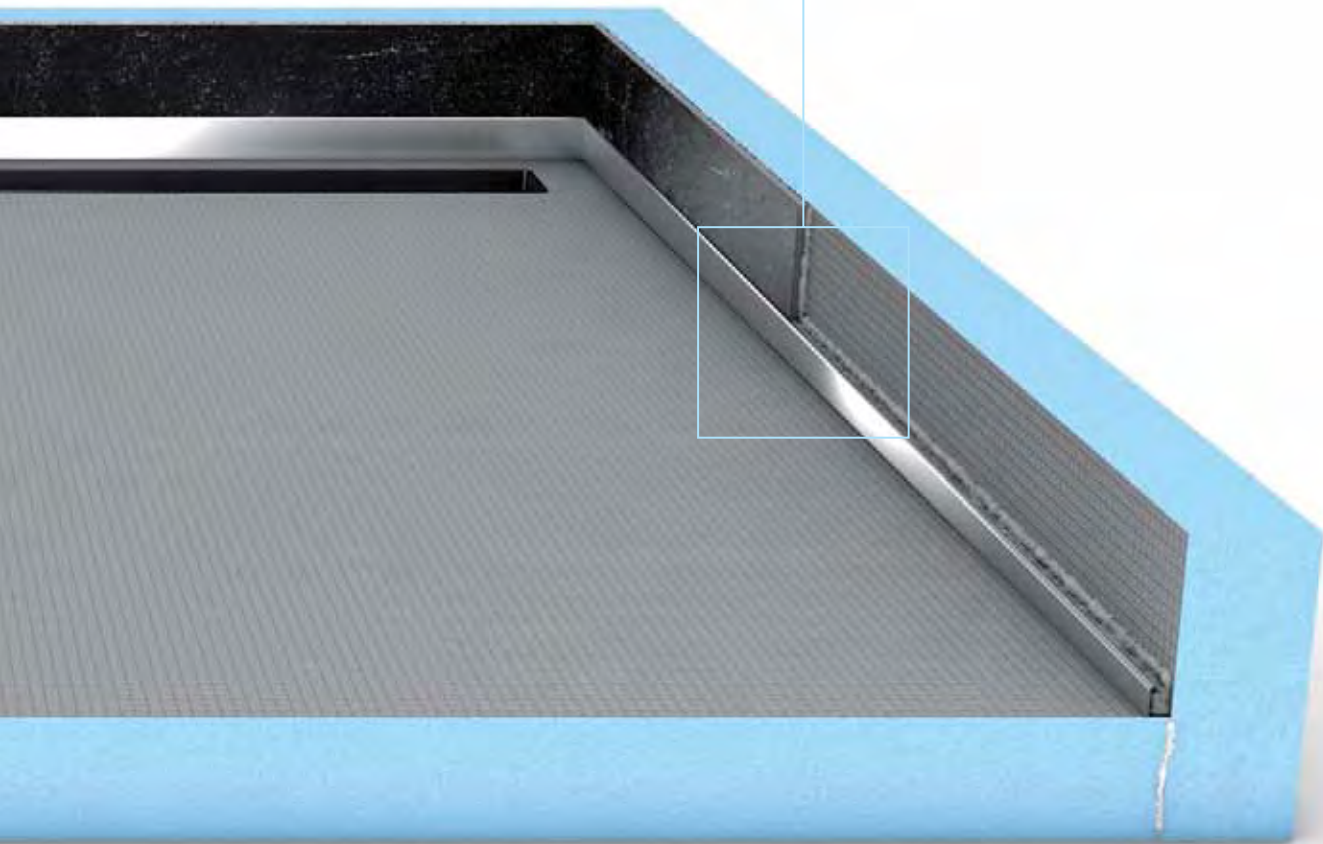

The technology Simply safe, simply easy

Functionality and safety play a key role in all of the wedi substructures. This is the very reason why tradesmen have been putting their faith in the unique quality of the wedi building boards for decades. They are thermally insulating, offer a variety of uses, allow for extension, and are both light and stable, as well as 100% watertight.







What is the construction height of which floor element?

When seeking the suitable floor element, one question is especially important: What is the construction height of the floor element? It is frequently the case that products are not promoted with the actual construction height, but with the shell dimension at the drain. What is actually required, however, is the highest point on the outer edge of an element. For this reason we always state the maximum height of the floor elements – the only value which counts for you.

wedi flush to floor shower element + wedi Fundo drain = construction height

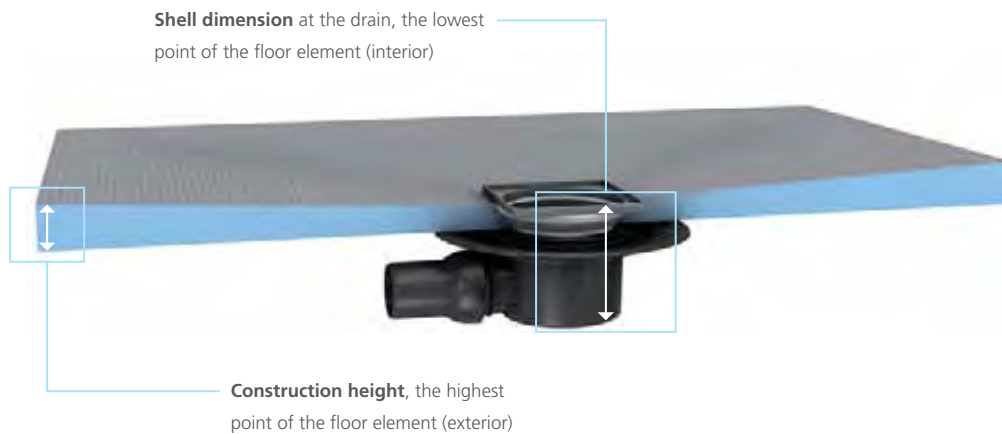

Flush to floor shower element	wedi Fundo drains	Installation height
wedi Fundo Ligno (installed flush to the wooden joists)	Fundo vertical or horizontal drain, DN 50	0 mm
wedi Fundo Ligno (installed on the wooden joists)	Fundo vertical or horizontal drain, DN 50	20 mm
wedi Fundo Primo	Fundo vertical drain, DN 50	40 mm
wedi Fundo Riolito neo, Riolito, Riofino	Fundo vertical drain, DN 50	50 mm
wedi Fundo Plano (drain integrated in the system)	–	65 mm
wedi Fundo Plano Linea (drain integrated in the system)	–	70 mm
wedi Fundo Primo, Riolito neo, Riolito, Riofino	Fundo drain Mini Max, DN 40	97 mm
wedi Fundo Primo, Riolito neo, Riolito, Riofino	Fundo horizontal drain , DN 50	130 mm



Fundo horizontal drain, DN 50, Screed floors

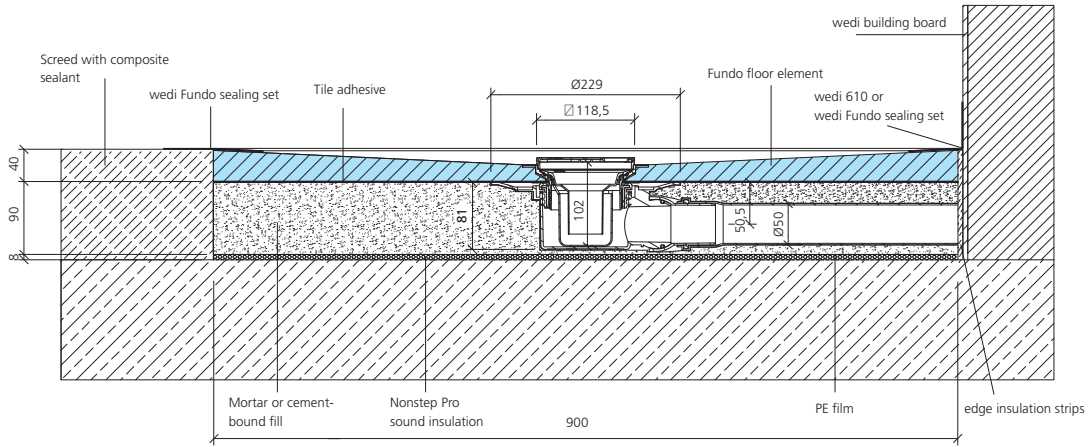

Fundo horizontal drain, DN 50, with Fundo Easy Set

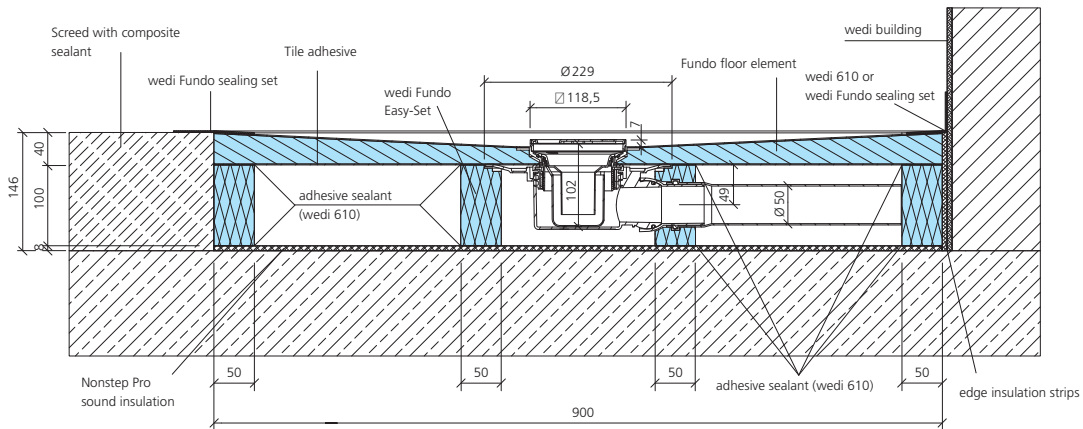

Fundo horizontal drain, DN 50, on suspended timber floors

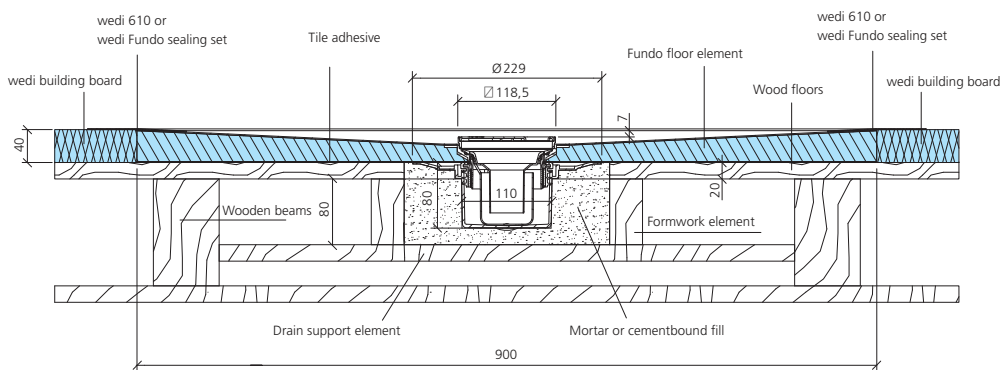

Point drainage ■ Fundo Ligno

Fundo horizontal drain, DN 50, in suspended timber floors

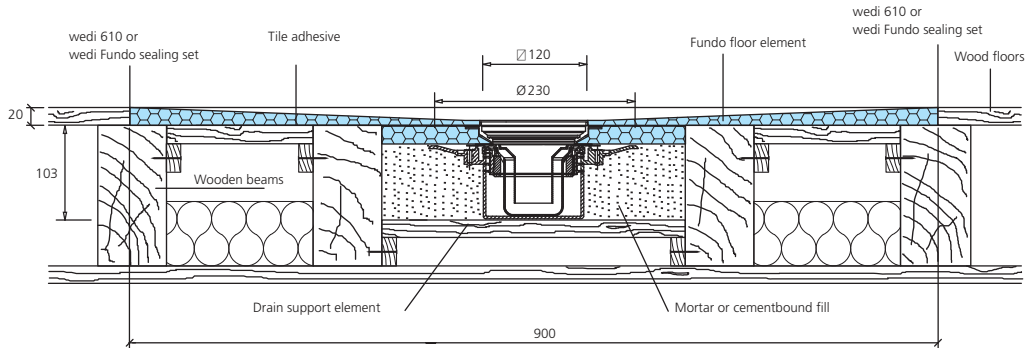

Fundo horizontal drain, DN 50, on suspended timber floors

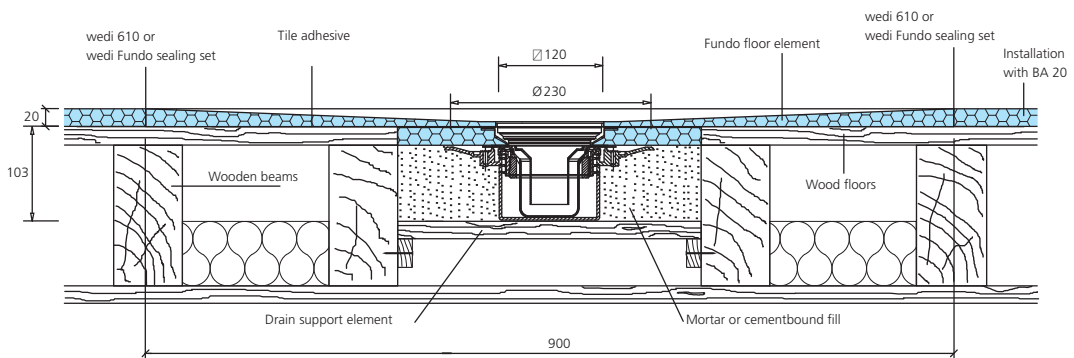

Fundo drain Mini Max, DN 40, in suspended timber floors

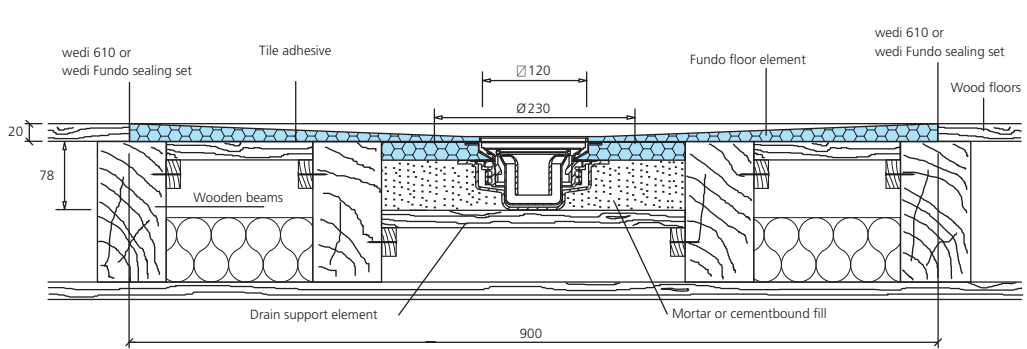

Fundo drain Mini Max, DN 40, on suspended timber floors

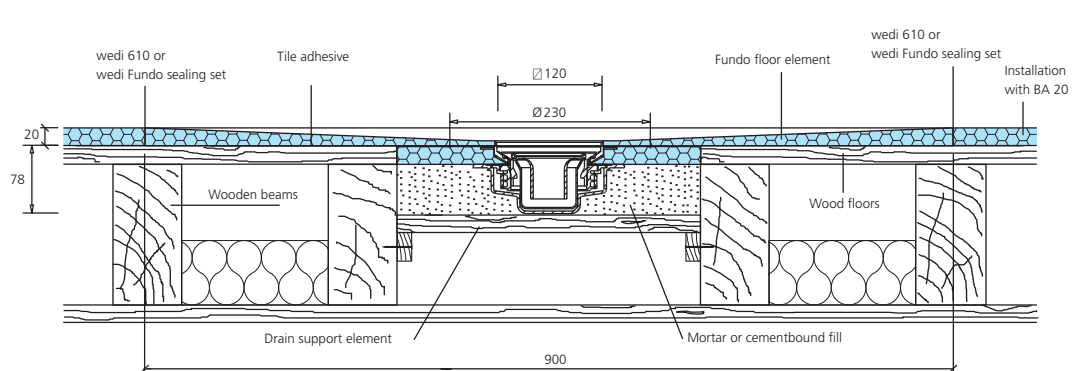

Point drainage ■ Fundo Plano

Fundo Plano, integrated horizontal drain, DN 40, Screed floors

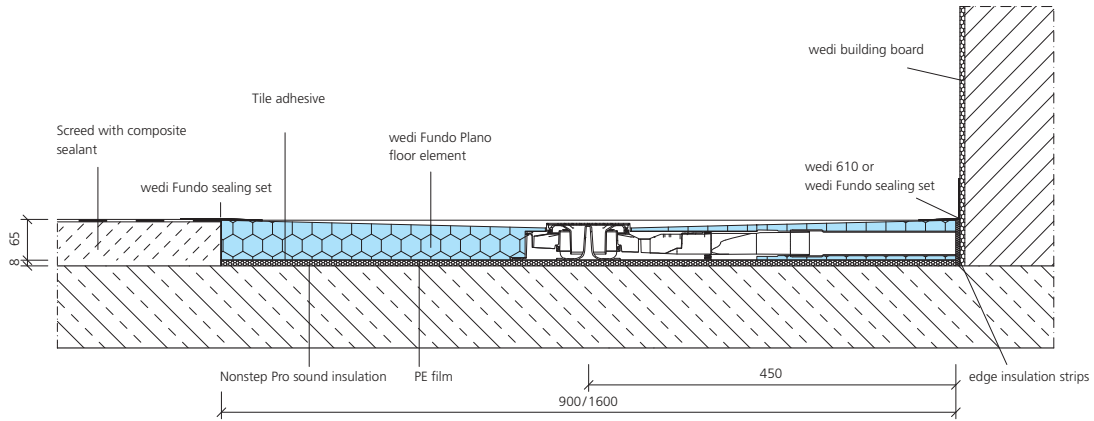

Fundo Plano, complete system A, connection on the long side

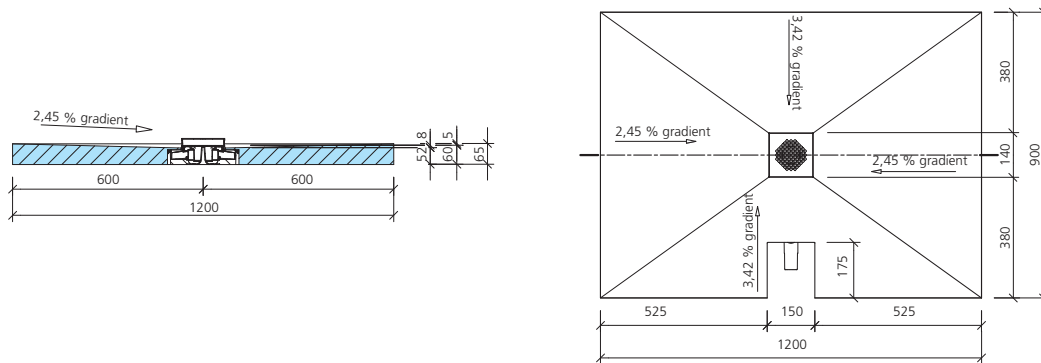

Fundo Plano, complete system B, connection on the short side

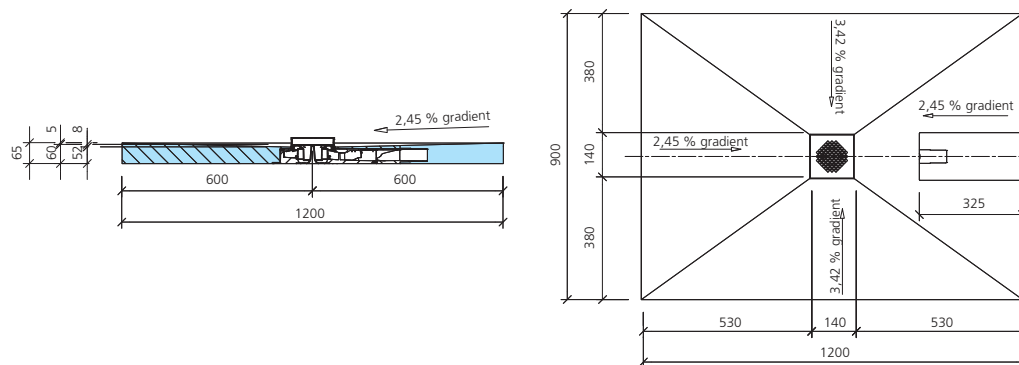

Wall drainage ■ Fundo Riolito Discreto

Fundo Riolito Discreto, wall drain, DN 50, Screed floors, with Riolito shower tray

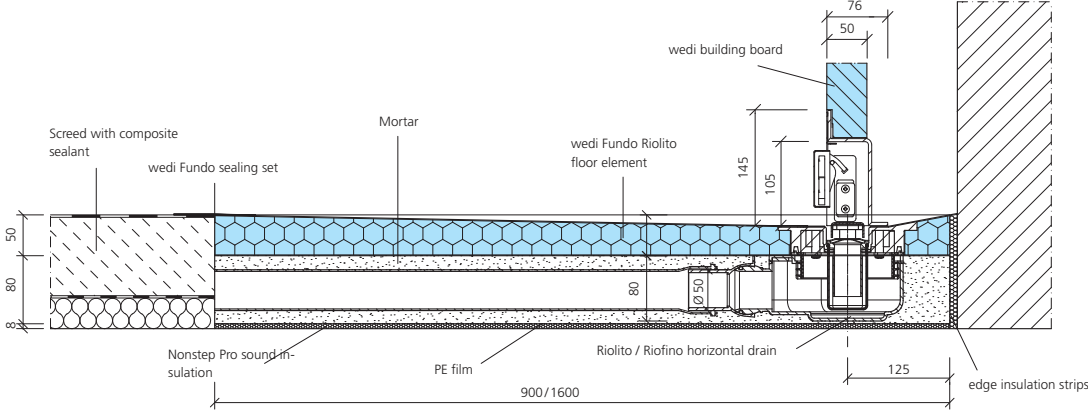

Fundo Riolito Discreto, wall drain, DN 40, Screed floors, with Plano Linea shower tray

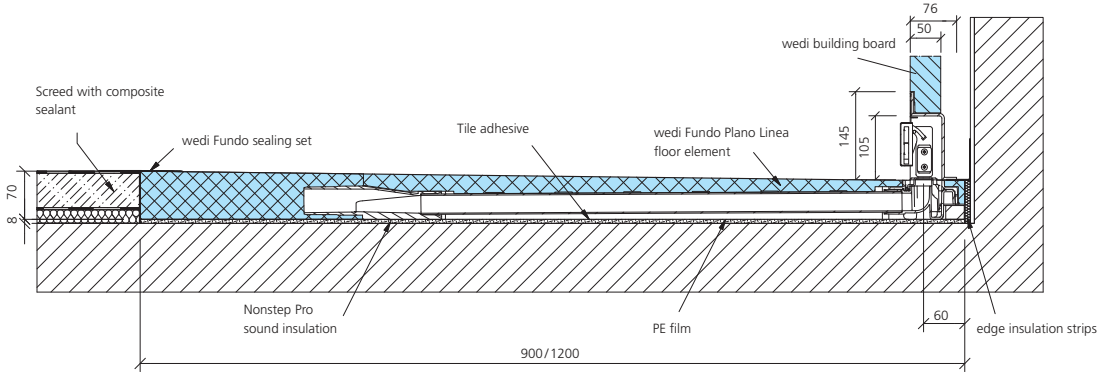

Linear drainage ■ Fundo Plano Linea

Fundo Plano Linea, integrated horizontal drain, DN 40, Screed floors

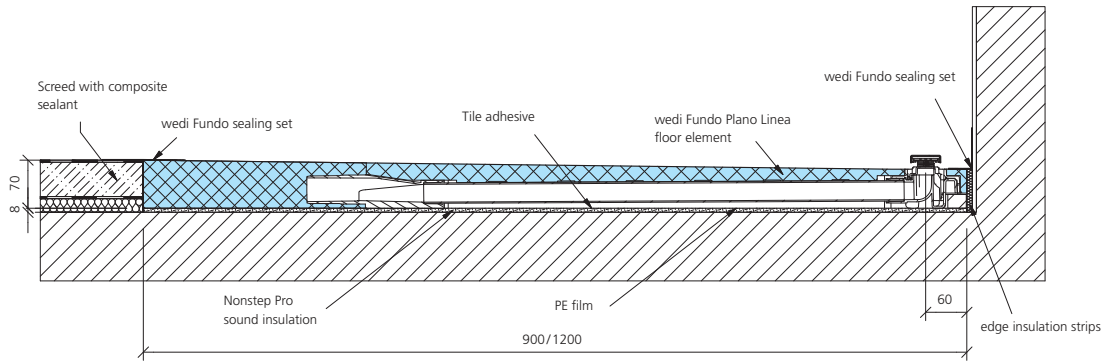

Fundo Plano Linea, floor element with long channel

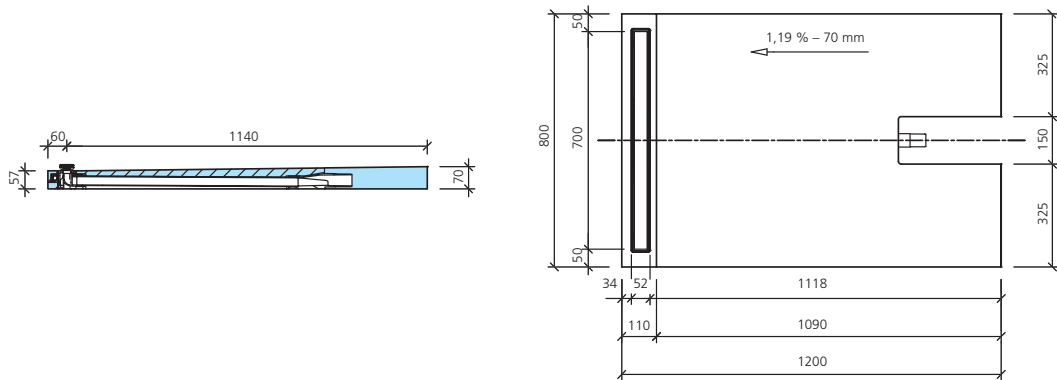

Fundo Plano Linea, floor element with short channel

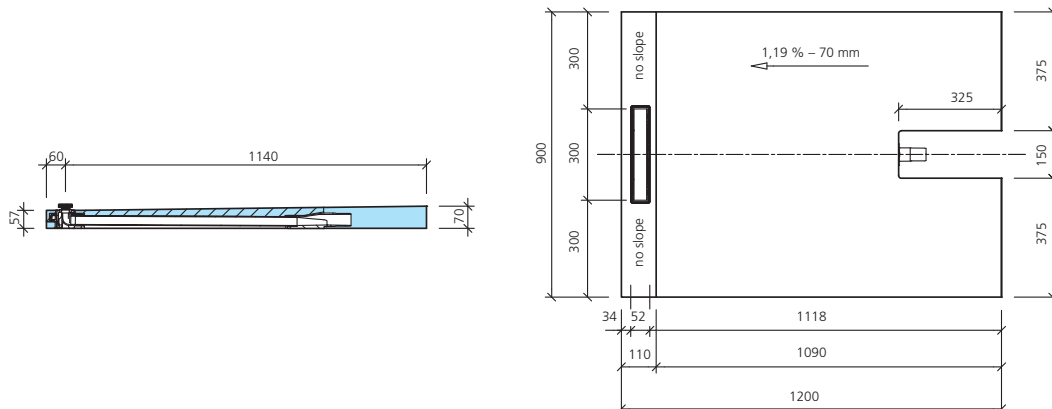

Linear drainage ■ Fundo Riolito neo

Fundo Riolito neo vertical drain, DN 50, Screed floors, with high backfill

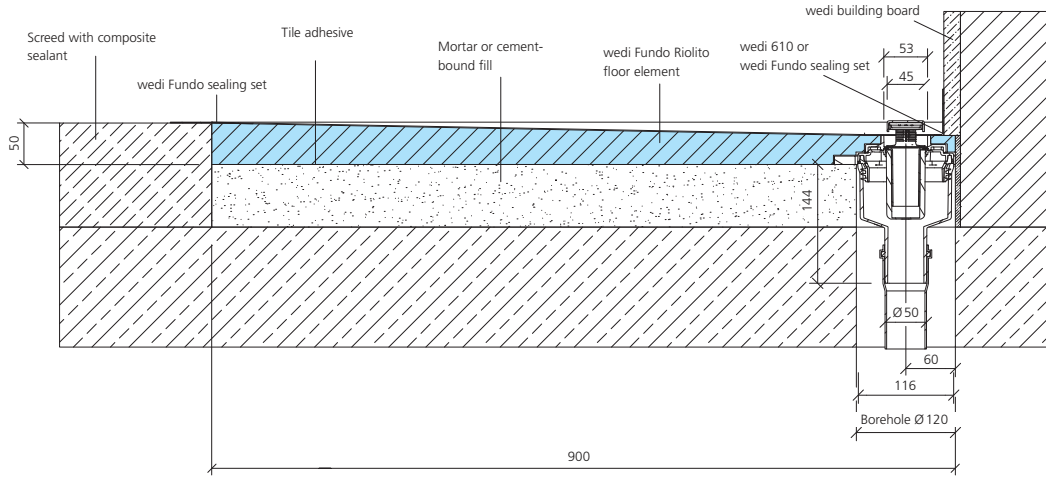

Fundo Riolito neo vertical drain, DN 50, Screed floors, with low backfill

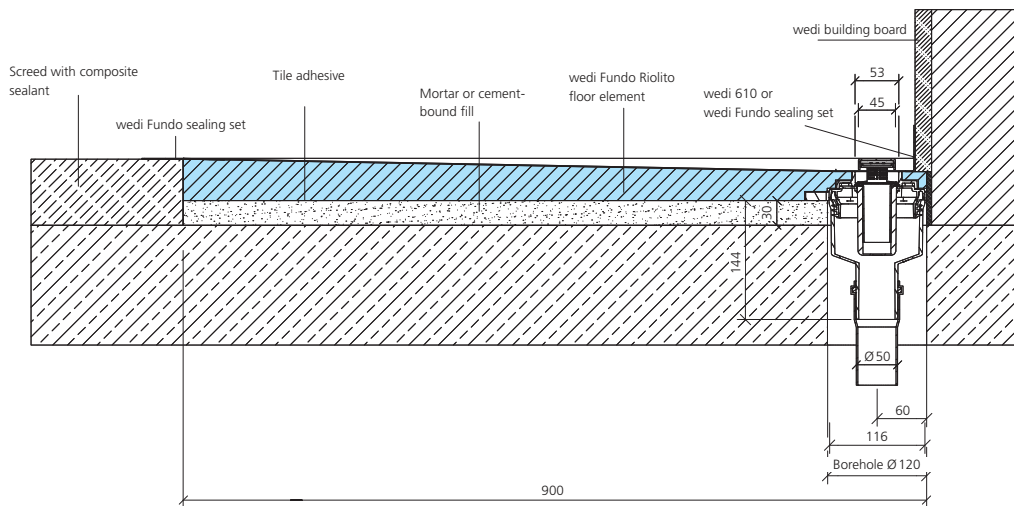

Fundo Riolito neo vertical drain, DN 50, Screed floors

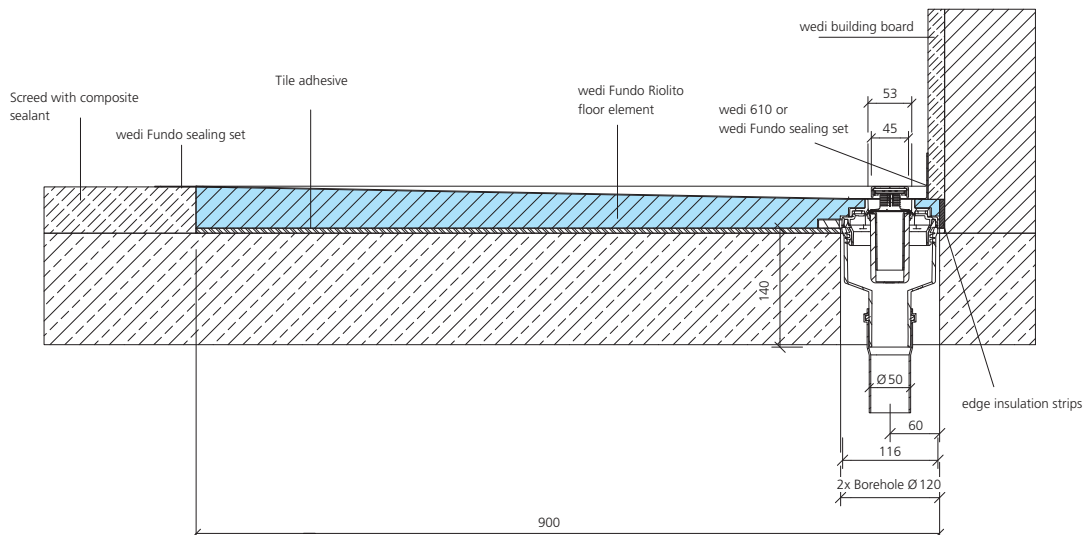

Fundo Riolito neo horizontal drain, DN 50, Screed floors

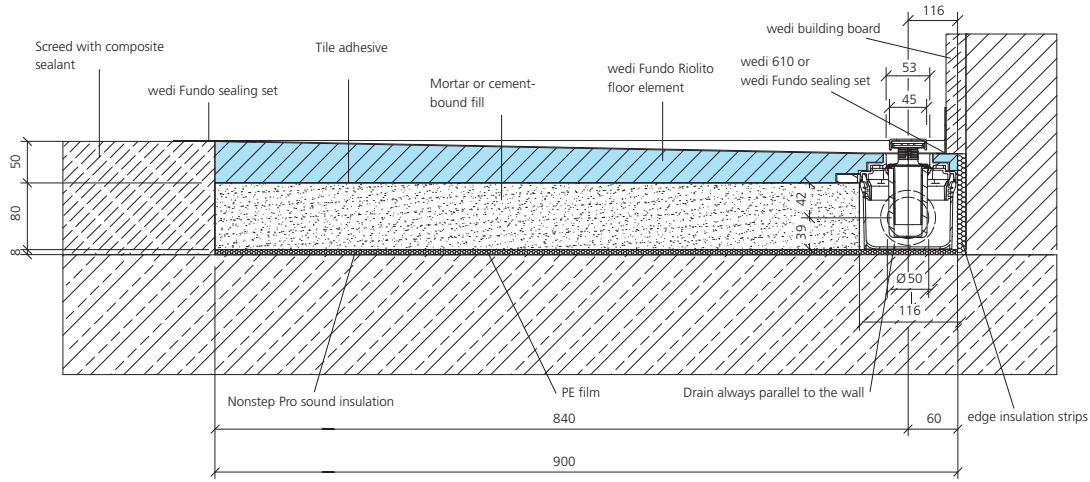

Fundo drain Riolito neo Mini Max, DN 40, Screed floors

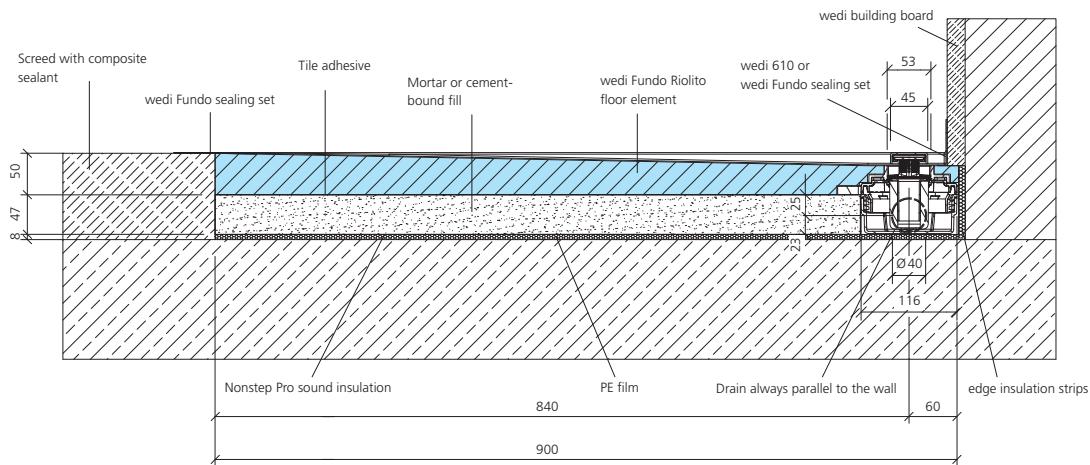

Fundo Riolito neo horizontal drain, DN 50, in suspended timber floors

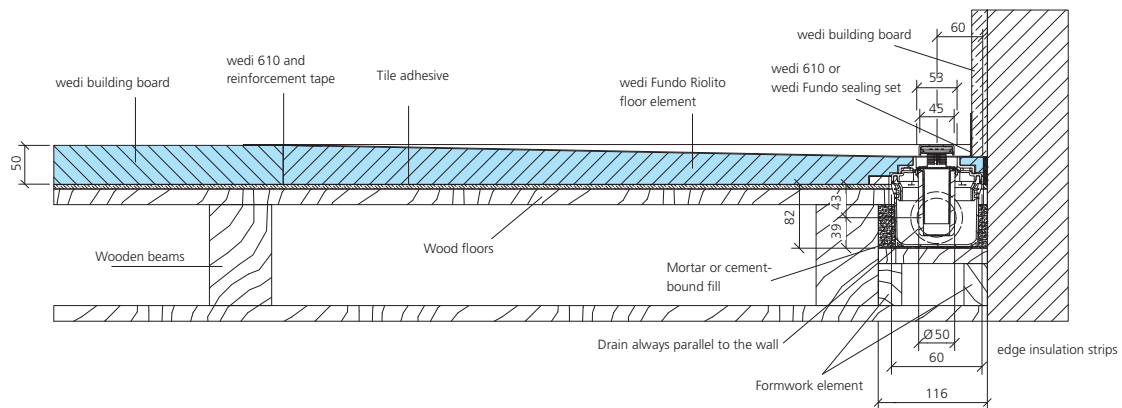

Linear drainage ■ Fundo Riofino

Fundo drain Riofino vertical, DN 50, Screed floors

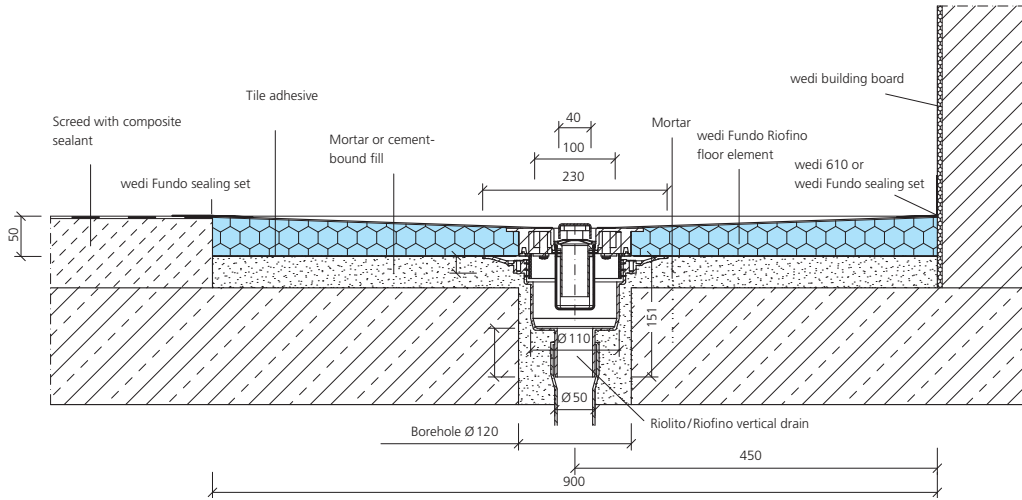

Fundo drain Riofino horizontal, DN 50, Screed floors

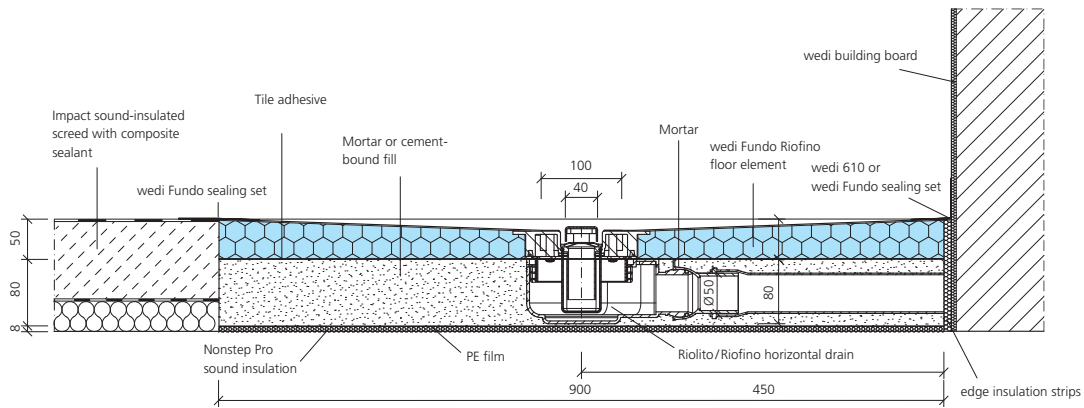

Fundo drain Riofino Mini Max, DN 40, Screed floors

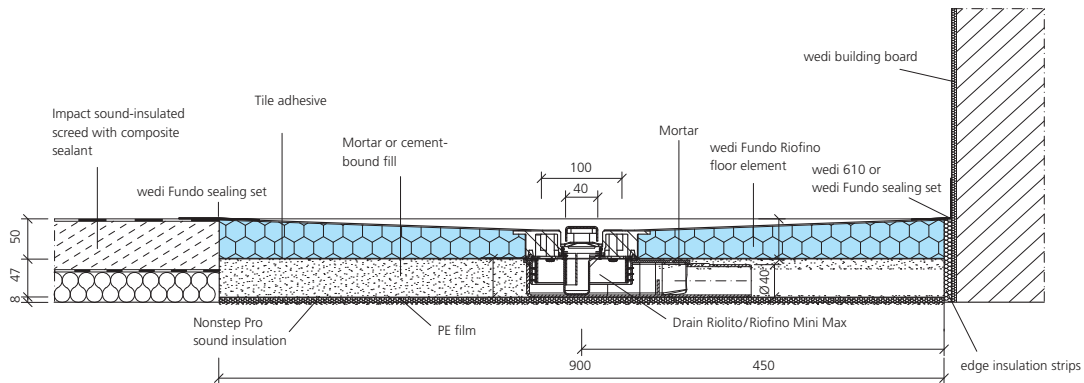

Technical properties ■ Fundo Primo/Trollo/Borgo/Nautilo

Wheelchair load-bearing from minimum tile size	50 × 50 mm
Glass mosaic from 3 mm, minimum size	20 × 20 mm
Minimum foundation height depending on the drain: horizontal drain, DN 50	130 mm
Minimum foundation height depending on the drain: horizontal drain Mini Max, DN 40	97 mm
Minimum foundation height depending on the drains: vertical drain	40 mm
Surface slope (from outer edge of Fundo floor element to outer edge of drain opening) (exception: Fundo Nautilo, 28 mm surface slope)	18 mm
Waterproof tested	1.5 bar
Fire behaviour EN 13501	E

Technical properties ■ Fundo Ligno

Wheelchair load-bearing from minimum tile size	50 × 50 mm
Glass mosaic from minimum size	20 × 20 mm
Surface slope (from outer edge of Fundo floor element to outer edge of drain opening)	≥ 1,57 %
Waterproof tested	1,5 bar
Fire behaviour EN 13501	E

Drain attributes ■ Point drainage

Drainage rate Fundo drain Mini Max, horizontal, DN 40	0,54 l/s ; 32,4 l/min
Drainage rate horizontal drain (fixed in the element integrated) DN 40	0,50 l/s ; 30,0 l/min
Drainage rate Fundo drain, horizontal, DN 50	0,80 l/s ; 48,0 l/min
Drainage rate Fundo drain, vertical, DN 50	1,00 l/s ; 60,0 l/min
Drainage rate Fundo drain, vertical, DN 70	0,88 l/s ; 52,8 l/min

Technical properties ■ Fundo Plano

Wheelchair load-bearing from minimum tile size	50 × 50 mm
Minimum foundation height	65 mm
Surface slope (from outer edge of Fundo Plano floor element to outer edge of drain opening)	≥ 1,26 %
Frame with stainless steel grid (secured in the element)	136 × 136 × 8 mm
Stainless steel grid	132 × 132 mm
Extension frame	136 × 136 × 24,7 mm
Waterproof tested	1,5 bar

Technical properties ■ Fundo Riolito neo/Riolito/Riofino

Wheelchair load-bearing from minimum tile size	50 × 50 mm
Glass mosaic from minimum size	20 × 20 mm
Minimum foundation height depending on the drain: horizontal, DN 50	130 mm
Minimum foundation height depending on the drain: horizontal, Mini Max, DN 40	97 mm
Minimum foundation height depending on the drain: vertical drain, DN 50	50 mm
Surface slope (from outer edge of Riolito neo/Riolito/Riofino floor element to outer edge drain opening)	15 mm
Fundo Riolito neo/Riolito/Riofino are available with channels in the following lengths	300 to 1100 mm
Waterproof tested	1,5 bar
Fire behaviour EN 13501	E

Drain attributes ■ Linear drainage

Drainage rate Fundo Riolito neo/Riolito/Riofino drain Mini Max, horizontal, DN 40	0,40 l/s ; 24,0 l/min
Drainage rate horizontal drain (fixed in the element integrated) DN 40	0,40 l/s ; 24,0 l/min
Drainage rate Fundo Riolito neo/Riolito/Riofino drain, horizontal, DN 50	0,80 l/s ; 48,0 l/min
Drainage rate Fundo Riolito neo/Riolito/Riofino drain, vertical, DN 50	1,12 l/s ; 67,2 l/min

Technical properties ■ Fundo Plano Linea

Wheelchair load-bearing from minimum tile size	50 × 50 mm
Total assembly height incl. integrated drainage	70 mm
Surface slope (from outer edge of Fundo Plano Linea floor element to outer edge of drain opening)	≥ 1,19 %
Adjustment range for stainless steel covers	5 – 25 mm
The Fundo Plano Linea is available with channels in the following lengths	300 to 900 mm
Waterproof tested	1,5 bar

Technical properties ■ wedi building board

Sound insulation value DIN EN ISO 140-3 (with 12.5 board thickness)	Rw,P 23 dB
Fire behaviour EN 13501	E
Bending stress in reference to DIN 53293 (applies to wedi building board with 10, 12.5 and 20mm board thickness)	3900 kPa (average)
Tensile strength	0.28 N/mm ²
Weight of wedi building board (1250 x 600 x 4mm) to wedi building board XXL (2500 x 1200 x 50mm)	2.7 Kg to 13.8 Kg
Linear coefficient of thermal expansion	0,02 mm/mK

Technical properties ■ wedi building board Vapor

Vapour barrier (sanded epoxy resin vapour barrier)	1,5 mm
Equivalent air space thickness, sd value (epoxy resin vapour barrier)	283 m
Resistance to water vapour diffusion (μ) EN 12086	188571
Thermal conductivity EN 13164	0,036 W/mK
Fire behaviour EN 13501	E

Technical properties ■ Raw foam building board systems

Extruded polystyrene hard foam	XPS
Long-term compressive strength (50 years) ≤ 2% compression EN 1606	0,08 N/mm ²
Compressive resistance or compressive strength at 10% compression EN 826	0,25 N/mm ²
Associated module of elasticity EN 826	10– 18 N/mm ²
Thermal conductivity EN 13164	0,036 W/mK
Tensile strength EN 1607	0,45 N/mm ²
Shearing resistance EN 12090	0,2 N/mm ²
Shear modulus EN 12090	7 N/mm ²
Bulk density EN 1602	32 kg/m ³
Resistance to water vapour diffusion (μ) EN 12086	100
Water absorption under long-term immersion EN 12087	≤ 1,5 Vol.-%
Capillary action	0
Linear coefficient of thermal expansion	0,07 mm/mK
Temperature limits	-50/+75 °C
Fire behaviour EN 13501	E
Carbon dioxide propellant GWP value	1

Thermal insulation values ■ wedi building board

Nominal thickness [mm]	Thermal resistance $1/\Delta$ ¹⁾ [$m^2 \times K/W$]	U value ²⁾ [$W/m^2 \times K$]
4	0,108	3,60
6	0,167	2,97
10	0,229	2,509
12,5	0,3	2,13
20	0,514	1,46
30	0,800	1,03
40	1,086	0,80
50	1,371	0,65
60	1,657	0,55
80	2,229	0,42
100	2,800	0,34

Thermal insulation values ■ wedi building board Vapor

Nominal thickness [mm]	Thermal resistance $1/\Delta$ ¹⁾ [$m^2 \times K/W$]	U value ²⁾ [$W/m^2 \times K$]
14	0,3	2,13
21,5	0,514	1,46
51,5	1,371	0,65

1) When determining the thermal resistance $1/\Delta$, thermal conductivity group 035 in accordance with DIN 4108 is taken as the basis for the thermal insulation.

2) When determining the U value, only wedi building board and heat transmission resistance $1/\alpha_i$ and $1/\alpha_e$ for external walls are taken into account. In specific applications, the existing masonry and other layers must also be included.

So that every seal remains secure

Adhesive and sealant

wedi 610 – As a multi-use single component adhesive and sealant, wedi 610 is especially suited to the water-tight joint sealing of building boards and other elements. In addition to this it also offers excellent resistance to weathering and chemicals and is free from solvents, silicone and PCP.



wedi sealing set

The wedi sealing set consists of a dual-component sealant and wedi Tools sealing tape / sealing corners for the flexible sealing of joints. The wedi tools sealing tape, inside and outside corners, which are also available separately consist of a TPE coated polypropylene fleece. It is suitable for the water-tight connections of wedi products to non-system materials.



Perfectly matched quantity for the installation of a Fundo floor element.

wedi Tools sealing tape

wedi Tools sealing tape includes a TPE-coated polypropylene fleece. This Sealing tape creates waterproof joints between wedi building boards; and wedi Fundo elements to other non-wedi materials, such as screed and plasterboard, etc.



Sealing sheet

wedi Subliner Dry – a thin-layered, crack-bridging sealing sheet made from highly tear-resistant polyethylene foil which, thanks to its special layer of fleeced material on both sides, provides the optimum anchorage for tile-laying materials. Perfect for combining with the wedi system components, e.g. wedi Tools sealing tape. This product can be used in combination with ceramic tiles and slabs as well as with natural stone cladding for internal walls and floors to provide quick sealing for projects with a fixed date of completion. Tested and approved for the A0 area of use.



Sealing and vibration-decoupling

wedi Subliner Dry & Flex – flexible, crack-bridging sealing and decoupling sheet made from highly tear-resistant polyethylene film. This product can be used in combination with ceramic tiles and slabs as well as with natural stone cladding for internal and external walls and floors to provide quick sealing for projects with a fixed date of completion. The special sheet provides improved tension compensation when sudden temperature changes occur. Tested and approved for the A0 and B0 areas of use.



The latest generation of sound insulation

wedi Nonstep Pro

The wedi Nonstep Pro is the ideal product for sound insulation of both the water impact and the footstep noise and perfectly suited for installation under wedi Fundo floor elements. It does not only comply with the minimum requirements but has also been successfully tested for compliance with increased sound insulation requirements. The extremely and permanently elastic material, consisting of a combination of rubber granulate/fibres with polyurethane binding agents, ensures optimum sound insulation and vibration damping, offers high mechanical resistance and is available with a thickness of 8 or 17 mm.

Elastic and mechanically resistant at the same time

Strong damping of sound such as water noise, for example

Durable and recyclable

Improvement up to
30 dB

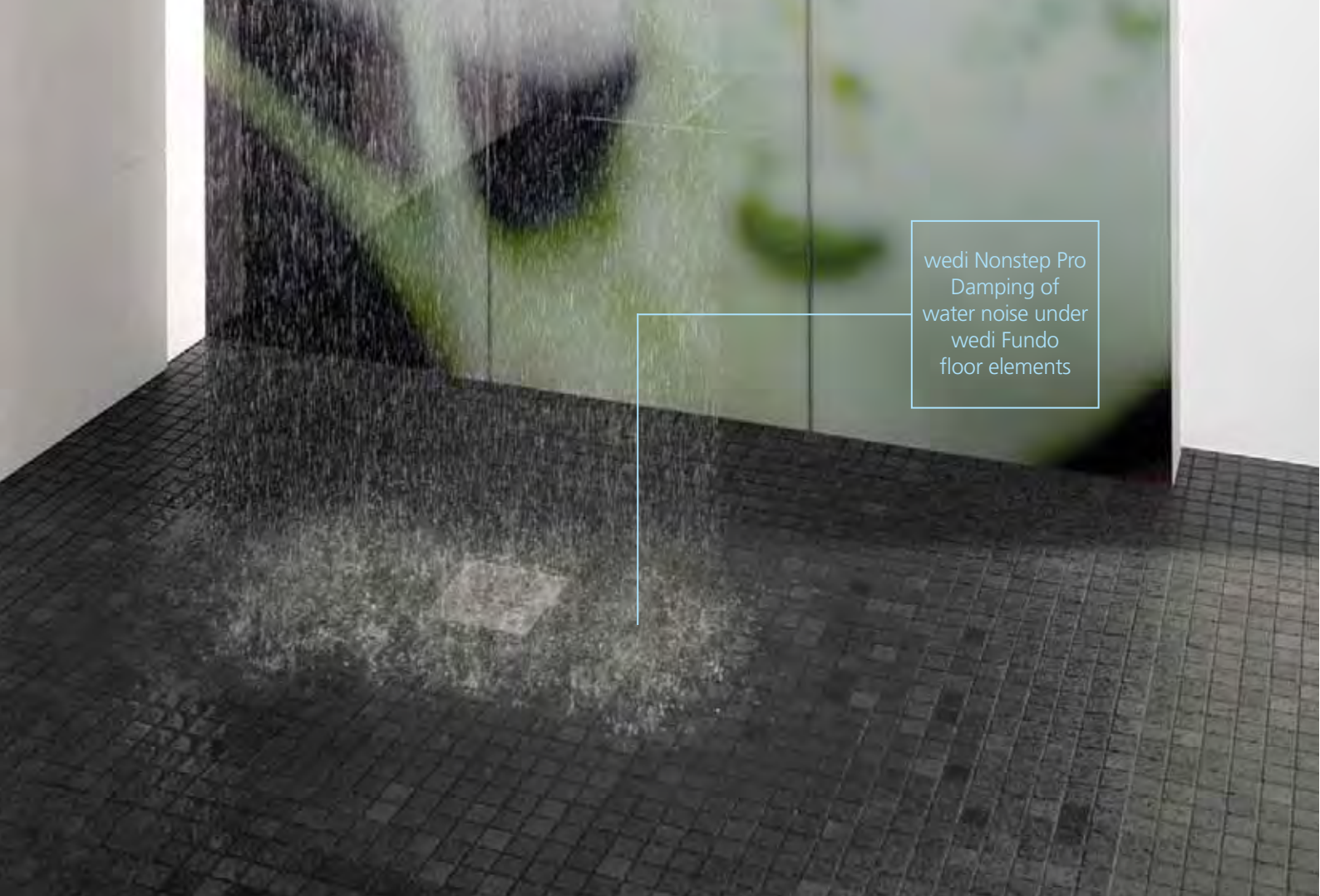

wedi Nonstep Pro
Damping of
water noise under
wedi Fundo
floor elements

wedi Nonstep Plan

The wedi Nonstep Plan sound insulation mats with a flexible mineral coating are used for decoupling underneath ceramic floor coverings, laminate or ready-to-lay parquet.

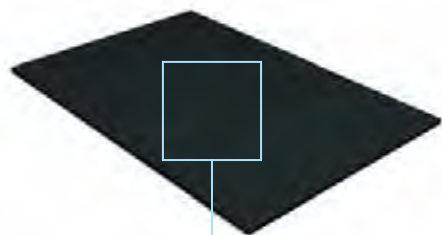

Impact sound improvement under tiles: **14 db**

wedi Nonstep Plus

The wedi Nonstep Plus sound insulation composite board consists of a 6 mm wedi building board bonded in the factory to a 5 mm rubber mat, creating an overlap. It is used for decoupling under ceramic flooring, laminate or ready-to-lay parquet.

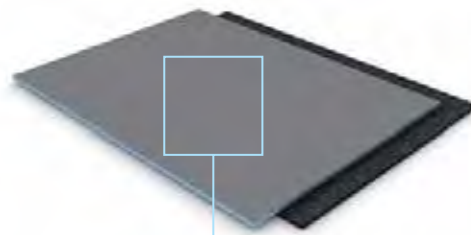

Impact sound improvement under tiles: **16 db**

The products High quality, varied and compatible

Modular systems

Variety in the system means variety in the shower. Modular wedi systems are simply indispensable under the tiling.

High-quality ceramic coverings require a completely secure surface underneath. For this reason, especially for use under tiles, tradesmen have been trusting wedi's unique quality for decades. 100% waterproof with 100 % certainty – signed and sealed by wedi.



wedi building boards

Building boards

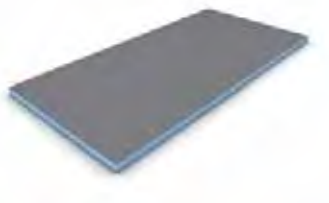

wedi building board

1250 x 600 x 4 mm	2500 x 600 x 4 mm
1250 x 600 x 6 mm	2500 x 600 x 6 mm
1250 x 600 x 10 mm	2500 x 600 x 10 mm

2500 x 600 x 12,5 mm
2500 x 625 x 12,5 mm
2500 x 600 x 20 mm
2500 x 600 x 30 mm
2500 x 600 x 40 mm
2500 x 600 x 50 mm
2500 x 600 x 60 mm
2500 x 600 x 80 mm
2500 x 600 x 100 mm

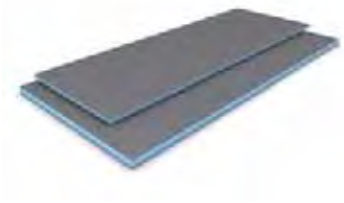

wedi building board XL & XXL

2500 x 900 x 12,5 mm	2600 x 1200 x 12,5 mm
2500 x 900 x 20 mm	2500 x 1200 x 20 mm
2500 x 900 x 30 mm	2500 x 1200 x 30 mm
2500 x 900 x 50 mm	2500 x 1200 x 50 mm

Pre-fabricated building board elements

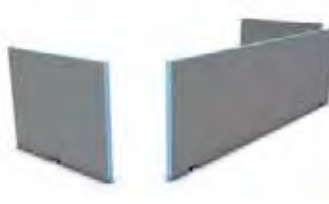

wedi Bathboard

side panel: 1800 x 600 x 20 mm 2100 x 600 x 20 mm	head piece: 770 x 600 x 20 mm
---	----------------------------------

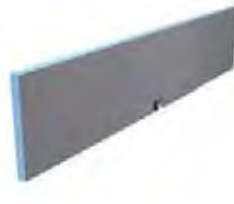

wedi Bathboard Shower

900 x 200 x 20 mm
900 x 300 x 20 mm



wedi I-Board

1245 x 1200 x 20 mm

Wall segments ▪ Moltoromo

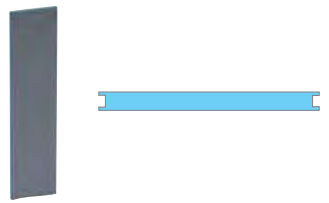

wedi Moltoromo straight wall segment

300 x 50 x 2600 mm
600 x 50 x 2600 mm

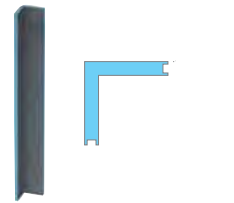

wedi Moltoromo angled wall segment

300 x 50 x 2600 mm

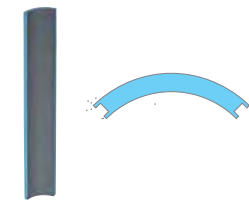

wedi Moltoromo curved wall segment

424,3/123,1 x 50 x 2600 mm
421,0/ 88,1 x 50 x 2600 mm
414,1/ 75,6 x 50 x 2600 mm

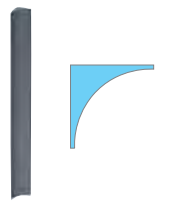

wedi Moltoromo corner profile

200 x 200 x 2600 mm

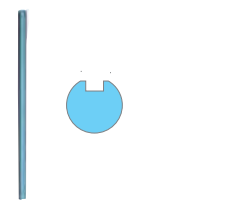

wedi Moltoromo centered end profile

93,3 x 100 x 2600 mm

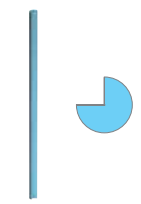

wedi Moltoromo lateral end profile

100 x 100 x 2600 mm

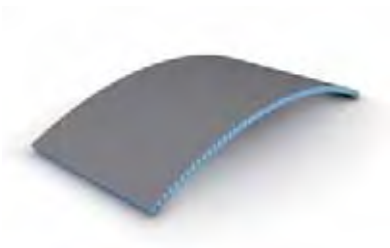

wedi building board Construct

2500 x 600 x 20 mm
2500 x 600 x 30 mm
2500 x 600 x 50 mm



wedi building board Vapor

2500 x 600 x 12,5 mm
2500 x 600 x 20 mm
2500 x 600 x 50 mm



wedi Mensolo-L

150 x 150 x 2500 mm
200 x 200 x 2500 mm
300 x 300 x 2500 mm
200 x 400 x 2500 mm

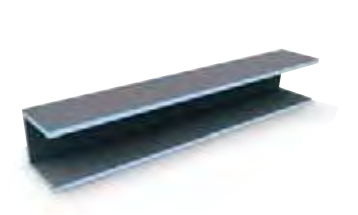

wedi Mensolo-U

150 x 300 x 150 x 2600 mm
200 x 200 x 200 x 2600 mm



wedi Niches

200 x 400 mm
300 x 600 mm

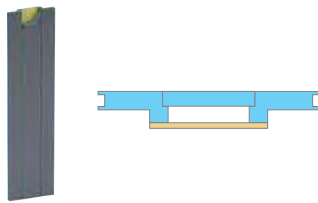

wedi Moltoromo straight duct segment

100 x 600 x 2600 mm

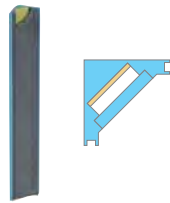

wedi Moltoromo angled duct segment

300 x 300 x 2600 mm

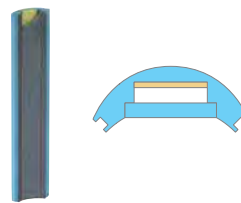

wedi Moltoromo curved duct segment

180 x 424,3 x 2600 mm
150 x 421,0 x 2600 mm
140 x 414,1 x 2600 mm



wedi Moltoromo installation set

2 x fixing blocks
4 x soft pads
1 roll of self-adhesive joint reinforcement tape 25 m
1 cartridge of wedi 610 adhesive sealant
1 x installation instructions



wedi Moltoromo wall - / door fixing set

2 x fixing strips
6 x nailed dowel

Flush to floor showers ■ the wedi Fundo range

Point drainage ■ Primo



wedi Fundo Primo square, central drain

900 × 900 × 40 mm
1000 × 1000 × 40 mm
1200 × 1200 × 40 mm
1500 × 1500 × 40 mm



wedi Fundo Primo square, corner drain

900 × 900 × 40 mm
1000 × 1000 × 40 mm
1200 × 1200 × 40 mm
1500 × 1500 × 40 mm



wedi Fundo Primo rectangular, central drain

900 × 750 × 40 mm
1200 × 900 × 40 mm
1400 × 900 × 40 mm
1500 × 900 × 40 mm
1800 × 900 × 40 mm
1400 × 1000 × 40 mm
1500 × 1000 × 40 mm

Point drainage for suspended timber floors ■ Ligno



wedi Fundo Ligno square, central drain

900 × 900 × 20/41 mm
1200 × 1200 × 20/41 mm
1500 × 1500 × 20/41 mm



▲ Upper side
◀ Lower side



wedi Fundo Ligno square, corner drain

900 × 900 × 20/41 mm
1200 × 1200 × 20/41 mm



▲ Upper side
◀ Lower side



wedi Fundo Ligno rectangular, offset drain

1200 × 900 × 20/41 mm
1600 × 900 × 20/41 mm



▲ Upper side
◀ Lower side

Point drainage with integrated drain ■ Plano



wedi Fundo Plano square, central drain

900 × 900 × 65 mm
1000 × 1000 × 65 mm
1200 × 1200 × 65 mm

Construction height of just 65 mm including the drainage technology



wedi Fundo Plano rectangular, central drain

1200 × 900 × 65 mm



wedi Fundo Plano rectangular, offset drain

1400 × 900 × 65 mm
1600 × 1000 × 65 mm

Special solutions



wedi Fundo Riollito Discreto Wall drain top element

800 × 180 × 76 mm
900 × 180 × 76 mm
1000 × 180 × 76 mm



wedi Fundo Special floor elements

All of the floor shower elements can also be realised quickly and efficiently according to customer requirements regarding their format, strength and drain position.

Individual designs. Talk to us!



wedi Fundo Borgo corner drain

900 × 900 × 40 mm
1000 × 1000 × 40 mm



wedi Fundo Primo
rectangular, offset drain

1200 × 900 × 40 mm 1800 × 900 × 40 mm
1400 × 900 × 40 mm 1600 × 1000 × 40 mm
1600 × 900 × 40 mm



wedi Shower-Kit
square, central drain

900 × 900 × 40 mm



wedi Shower-Kit
rectangular, offset drain

1200 × 900 × 40 mm



wedi Fundo Plano
rectangular, central drain

1200 × 900 × 65 mm



wedi Fundo Trollo
floor element

Ø 1140 × 40 mm



wedi Fundo Nautilo
floor element, right entry

1890 × 1515 × 50 mm



wedi Fundo Nautilo
floor element, left entry

1890 × 1515 × 50 mm

Flush to floor showers ■ the wedi Fundo range

Linear drainage ■ Riolito



wedi Fundo Riolito square, drain at the side

900 x 900 x 50 mm
1000 x 1000 x 50 mm
1200 x 1200 x 50 mm



wedi Fundo Riolito square, short channel, drain at the side

900 x 900 x 50 mm



wedi Fundo Riolito rectangular, drain at the side

1200 x 800 x 50 mm
1200 x 900 x 50 mm
1200 x 1000 x 50 mm
1400 x 900 x 50 mm
1800 x 900 x 60 mm
1600 x 1000 x 50 mm

Slope profiles ■ Riolito



wedi Fundo Riolito slope wedge, left-hand version, stainless steel V₂A

1200 x 8 mm
1200 x 10 mm
1200 x 12,5 mm
1600 x 8 mm
1600 x 10 mm
1600 x 12,5 mm
1800 x 8 mm
1800 x 10 mm
1800 x 12,5 mm



wedi Fundo Riolito slope profile wall, left-hand version, stainless steel V₂A

1200 x 8 mm
1200 x 10 mm
1200 x 12,5 mm
1600 x 8 mm
1600 x 10 mm
1600 x 12,5 mm
1800 x 8 mm
1800 x 10 mm
1800 x 12,5 mm

Linear drainage ■ Riolito neo



wedi Fundo Riolito neo square, drain at the side

900 x 900 x 50 mm
1000 x 1000 x 50 mm
1200 x 1200 x 50 mm



wedi Fundo Riolito neo square, short channel, drain at the side

900 x 900 x 50 mm



wedi Fundo Riolito neo rectangular, drain at the side

1200 x 800 x 50 mm
1200 x 900 x 50 mm
1200 x 1000 x 50 mm
1400 x 900 x 50 mm
1800 x 900 x 60 mm
1600 x 1000 x 50 mm

Finish and slope profiles ■ Riolito neo / Plano Linea



wedi Fundo Riolito neo / Plano Linea slope profile floor, left, stainless steel V₂A

1200 x 8 mm
1200 x 10 mm
1200 x 12,5 mm
1600 x 8 mm
1600 x 10 mm
1600 x 12,5 mm
1800 x 8 mm
1800 x 10 mm
1800 x 12,5 mm



wedi Fundo Riolito neo / Plano Linea slope profile wall, left, stainless steel V₂A

1200 x 8 mm
1200 x 10 mm
1200 x 12,5 mm
1600 x 8 mm
1600 x 10 mm
1600 x 12,5 mm
1800 x 8 mm
1800 x 10 mm
1800 x 12,5 mm



wedi Fundo Riolito neo / Plano Linea end profile

1000 x 21 mm
1200 x 21 mm

Linear drainage ▀ Riofino



wedi Fundo Riofino
square, central drain

900 × 900 × 50 mm
1000 × 1000 × 50 mm
1200 × 1200 × 50 mm



wedi Fundo Riofino
rectangular, central drain

1200 × 900 × 50 mm
1800 × 900 × 50 mm



wedi Fundo Riolito slope wedge, right-hand version, stainless steel V₂A

1200 × 8 mm 1200 × 10 mm	1200 × 12,5 mm	1600 × 8 mm 1600 × 10 mm	1600 × 12,5 mm	1800 × 8 mm 1800 × 10 mm	1800 × 12,5 mm
-----------------------------	----------------	-----------------------------	----------------	-----------------------------	----------------



wedi Fundo Riolito slope profile wall, right-hand version, stainless steel V₂A

1200 × 8 mm 1200 × 10 mm	1200 × 12,5 mm	1600 × 8 mm 1600 × 10 mm	1600 × 12,5 mm	1800 × 8 mm 1800 × 10 mm	1800 × 12,5 mm
-----------------------------	----------------	-----------------------------	----------------	-----------------------------	----------------

Linear drainage with integrated drain ▀ Plano Linea



wedi Fundo Plano Linea
short channel

900 × 900 × 70 mm
1200 × 900 × 70 mm

Construction
height of
just 70 mm
including the
drainage
technology



wedi Fundo Plano Linea
long channel

900 × 900 × 70 mm
1200 × 800 × 70 mm
1200 × 900 × 70 mm
1200 × 1000 × 70 mm



wedi Fundo Riolito neo / Plano Linea slope profile floor, right, stainless steel V₂A

1200 × 8 mm 1200 × 10 mm	1200 × 12,5 mm	1600 × 8 mm 1600 × 10 mm	1600 × 12,5 mm	1800 × 8 mm 1800 × 10 mm	1800 × 12,5 mm
-----------------------------	----------------	-----------------------------	----------------	-----------------------------	----------------



wedi Fundo Riolito neo / Plano Linea slope profile wall, right, stainless steel V₂A

1200 × 8 mm 1200 × 10 mm	1200 × 12,5 mm	1600 × 8 mm 1600 × 10 mm	1600 × 12,5 mm	1800 × 8 mm 1800 × 10 mm	1800 × 12,5 mm
-----------------------------	----------------	-----------------------------	----------------	-----------------------------	----------------

Grates and Frames ■ Channel covers ■ Drains

Grates

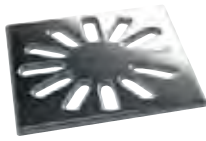

wedi Fundo Fino 1.1 / 1.3
drain grate, stainless steel
115 x 115 x 5 mm



▲ Version 1.3
screwable
◀ Version 1.1

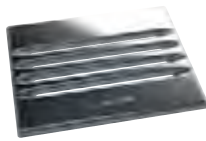

wedi Fundo Fino 2.1 / 2.3
drain grate, stainless steel
115 x 115 x 5 mm



▲ Version 2.3
screwable
◀ Version 2.1



wedi Fundo Fino 3.1 / 3.3
drain grate, stainless steel
115 x 115 x 5 mm

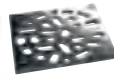

▲ Version 3.3
screwable
◀ Version 3.1



wedi Fundo Fino 1.2
drain grate, stainless steel, round
Ø 115 x 5 mm



wedi Fundo Fino 2.2
drain grate, stainless steel, round
Ø 115 x 5 mm



wedi Fundo Fino 3.2
drain grate, stainless steel, round
Ø 115 x 5 mm

Channel covers



wedi Fundo Riolito/Riofino channel cover standard, stainless steel

300 x 40 x 18 mm

700 x 40 x 18 mm

800 x 40 x 18 mm

900 x 40 x 18 mm

1100 x 40 x 18 mm



wedi Fundo Riolito/Riofino channel cover exclusive, solid stainless steel

300 x 40 x 21 mm

700 x 40 x 21 mm

800 x 40 x 21 mm

900 x 40 x 21 mm

1100 x 40 x 21 mm



wedi Fundo Riolito/Riofino channel cover tileable, stainless steel

300 x 40 x 18 mm

700 x 40 x 18 mm

800 x 40 x 18 mm

900 x 40 x 18 mm

1100 x 40 x 18 mm

Drains



wedi Fundo
vertical drain, DN 50 / DN 70



wedi Fundo
horizontal drain, DN 50



wedi Fundo
drain Mini Max, DN 40



wedi Fundo Riolito / Riofino
vertical drain, DN 50



wedi Fundo Riolito / Riofino
horizontal drain, DN 50



wedi Fundo Riolito / Riofino Mini Max
horizontal drain, DN 40, extra flat

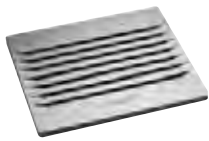

wedi Fundo Fino 4.1
drain grate, solid stainless steel
115 × 115 × 5 mm



wedi Fundo Fino 5.1
drain grate, solid stainless steel
115 × 115 × 5 mm



wedi Fundo Fino
frame, stainless steel
120 × 120 × 10 mm
120 × 120 × 6,2 mm



wedi Fundo Fino 4.2
drain grate, stainless steel, round
Ø 115 × 5 mm



wedi Fundo Fino
frame, stainless steel, round
Ø 120 × 9 mm
Ø 120 × 2 mm



wedi Fundo Riolito neo channel cover standard, stainless steel

300 × 40 × 18 mm

700 × 40 × 18 mm

800 × 40 × 18 mm

900 × 40 × 18 mm

1100 × 40 × 18 mm



wedi Fundo Riolito neo channel cover exclusive, solid stainless steel

300 × 40 × 21 mm

700 × 40 × 21 mm

800 × 40 × 21 mm

900 × 40 × 21 mm

1100 × 40 × 21 mm



wedi Fundo Riolito neo channel cover tileable, stainless steel

300 × 40 × 18 mm

700 × 40 × 18 mm

800 × 40 × 18 mm

900 × 40 × 18 mm

1100 × 40 × 18 mm



wedi Fundo Riolito neo
vertical drain, DN 50



wedi Fundo Riolito neo
horizontal drain, DN 50



wedi Fundo Riolito neo Mini Max
horizontal drain, DN 40, extra flat



wedi Fundo fire protection collar
Available for all vertical Primo and Riolito/Riofino
as well as Fundo Riolito neo drains.

Design elements ■ Showers, baths and wash stands

Design showers



wedi Fundo Tollo
1100 x 2015 mm



wedi Fundo Tollo libero
1100 x 2015 mm



wedi Fundo Tollo floor element
Ø 1140 x 40 mm



wedi Fundo Nautilo
right entry
1850 x 2015 x 1475 mm

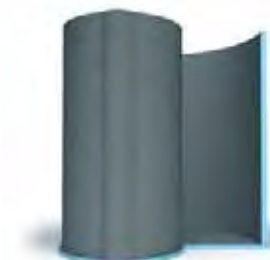

wedi Fundo Nautilo libero
right entry
1850 x 2015 x 1475 mm



wedi Fundo Nautilo
floor element, right entry
1890 x 1515 x 50 mm

Bathroom furniture



wedi Sanbath Wave
tub
1800 x 850 x 625 mm



wedi Sanbath Cube
tub
1800 x 850 x 625 mm



wedi Sanbath Wave
wash basin
1000 x 550 x 200 mm



wedi Fundo Nautilo
left entry
1850 x 2015 x 1475 mm



wedi Fundo Nautilo libero
left entry
1850 x 2015 x 1475 mm



wedi Fundo Nautilo
floor element, left entry
1890 x 1515 x 50 mm



wedi Sanbath Cube
wash stand
570 x 570 x 925 mm



wedi Sanbath Wave
shower unit
2500 x 1010,5 x 400 mm



wedi Sanbath Cube
shower unit
2200 x 400 x 850 mm

Design elements ■ Benches and loungers

Benches ■ Sanoasa bench 1 – 3



wedi Sanoasa bench 1
straight

900 x 380 x 454 mm
1200 x 380 x 454 mm



wedi Sanoasa bench 2
angled

900 x 380 x 454 mm
1200 x 380 x 454 mm



wedi Sanoasa bench 3
rounded

900 x 380 x 454 mm
1200 x 380 x 454 mm

Benches ■ Sanoasa Comoda

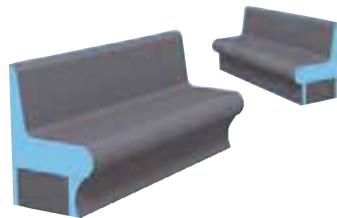

wedi Sanoasa Comoda
bench with carrier element

1000 x 600 x 870 mm
2000 x 600 x 870 mm

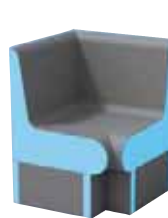

wedi Sanoasa Comoda
complete corner element, straight

90° 135°
650 x 650 x 870 mm 600 x 660 x 870 mm



▲ 135°
◀ 90°



wedi Sanoasa Comoda
complete corner element, round

90° 135°
850 x 850 x 870 mm 660 x 660 x 870 mm



▲ 135°
◀ 90°

Benches ■ Sanoasa Bellina

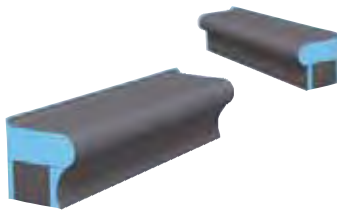

wedi Sanoasa Bellina
bench with carrier element

1000 x 486 x 490 mm
2000 x 486 x 490 mm

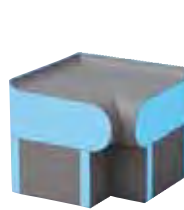

wedi Sanoasa Bellina
complete corner element, straight

90° 135°
550 x 550 x 490 mm 512 x 486 x 490 mm



▲ 135°
◀ 90°

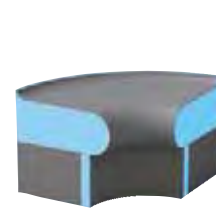

wedi Sanoasa Bellina
complete corner element, round

90° 135°
736 x 736 x 490 mm 638 x 608 x 490 mm



▲ 135°
◀ 90°

Lounger ■ Sanoasa-Serie



wedi Sanoasa Lounger 1

1920 x 700 x 672 mm



wedi Sanoasa Lounger 2

1442 x 700 x 1104 mm



wedi Sanoasa Lounger 3

1856 x 700 x 764 mm



wedi Sanoasa
corner seat element

600 x 300 x 100 mm
800 x 400 x 100 mm



wedi Sanoasa Comoda
end element

600 x 300 x 870 mm



wedi Sanoasa Comoda
end element

700 x 600 x 870 mm



wedi Sanoasa Comoda
armrest

650 x 105 x 870 mm



wedi Sanoasa Bellina
end element

486 x 300 x 490 mm



wedi Sanoasa Bellina
end element

600 x 486 x 490 mm



wedi Sanoasa Bellina
armrest

550 x 105 x 650 mm



wedi Sanoasa Lounger 4

2014 x 700 x 921 mm



wedi Sanoasa Lounger 5

1738 x 700 x 890 mm

Installation systems and accessories

Systems chemistry



wedi Fundo sealing set
 2.4 kg powder component
 1.2 kg liquid component
 10 m sealing tape
 2 inside corners



wedi 610 adhesive sealant
 310 ml

Assembly materials



wedi Tools connector 90°



wedi Tools wall connector



wedi Tools connector 180°



wedi Tools fixings set
 100 x 100 x 8 mm
 400 x 50 x 15 mm



wedi Tools cavity dowels set
 screw: Ø 4,5 x 60 mm dowel: Ø 6,0 x 35 mm

Sound deadening ■ Sealing ■ Decoupling



wedi Tools reinforcement tape and reinforcement tape self-adhesive
 25 m x 125 mm 50 m x 600 mm



wedi Tools sealing tape
 10 m x 120 mm 50 m x 100 mm
 50 m x 120 mm



wedi edge insulation strips
 25 m x 150 mm x 5 mm



wedi Nonstep Pro sound insulation mat
 600 x 600 x 8 mm 600 x 600 x 17 mm
 900 x 5000 x 8 mm 900 x 2500 x 17 mm
 1200 x 5000 x 8 mm 1200 x 2500 x 17 mm



wedi Nonstep Plan sound insulation mat
 1196 x 590 x 6 mm



wedi Nonstep Plus sound insulation composite panel
 1200 x 600 x 12 mm



wedi Tools
metal dowel, galvanised

50 mm 140 mm
80 mm 200 mm
110 mm



wedi Tools
metal dowel, stainless steel

80 mm
110 mm
140 mm



wedi Tools
washer

35 mm

▲ stainless steel
◀ galvanised

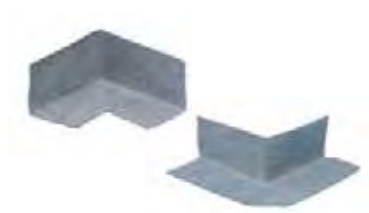

wedi Tools
corners, fleece laminated

inside: outside:
120 × 120 mm 115 × 115 mm

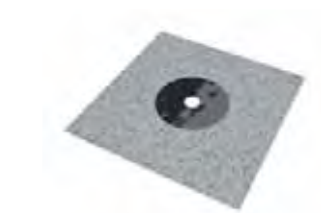

wedi Tools
sealing gaiter

120 × 120 mm



wedi protective covering fabric

25 × 1 m



wedi Subliner Dry
sealing membrane

30 × 1 m
5 × 1 m

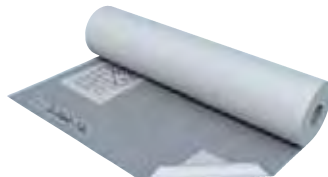

wedi Subliner Flex
decoupling membrane

30 × 1 m



wedi Subliner Dry & Flex
sealing and decoupling membrane

15 × 1 m

Customer-specific designs example

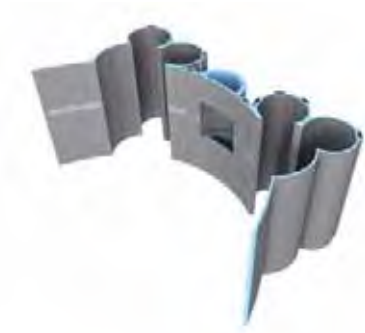

Multi-sensory showers / shower systems
Example 1



Multi-sensory showers / shower systems
Example 2



Steam bath / hamam
Example 1



Steam bath / hamam
Example 2



Whirlpools / pools / plunge pools
Example 1

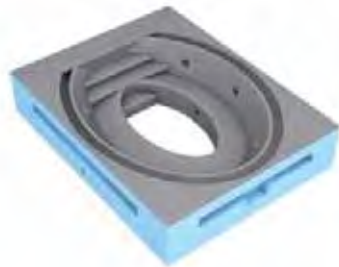

Whirlpools / pools / plunge pools
Example 2



Benches & loungers
Example



Furniture & design elements
Example



Fountain elements
Example

Every compartment design, every room concept, every wellness project

wedi manufactures customised solutions to customer request. For the planners, architects and builders of a wellness or hotel system, this means: From the design, planning and production of the individual components to the on-site installation, wedi is available to you as a key point of contact for all questions in every phase of the project.

As a systems provider and premium brand, we attribute considerable value to quality: Quality with the products and systems, quality with the employees and quality in the dialogue with you. We guarantee you a professional approach with every project and look forward to accepting your challenge.

Talk to us!

Telephone : +49 25 72 156-0
Fax: +49 25 72 156-239
E-Mail: project@wedi.de
Web: www.wedi.eu

Telephone: +44 161 864 2336
Fax: +44 161 864 1323
E-Mail: info@wedi.co.uk
Web: www.wedi.co.uk



Nautiland (Swimming pool), Haguenau / FR

We look forward to your visit www.wedi.eu

Whether you are a private or industrial customer, a tradesman, an architect or an investor – we guarantee you a professional approach with every project and look forward to accepting your challenge.

As a systems provider and premium brand, we attribute considerable value to quality: Quality with products and systems, quality with the employees, quality in the project management and quality in our discussions with you.

Visit us at www.wedi.eu

The website includes additional documents such as safety data-sheets, technical data-sheets, technical drawings, tender texts as well as wide range of attractive workmanship videos. Please do not hesitate to contact us if you have any questions, suggestions or require further information.



www.wedi.eu

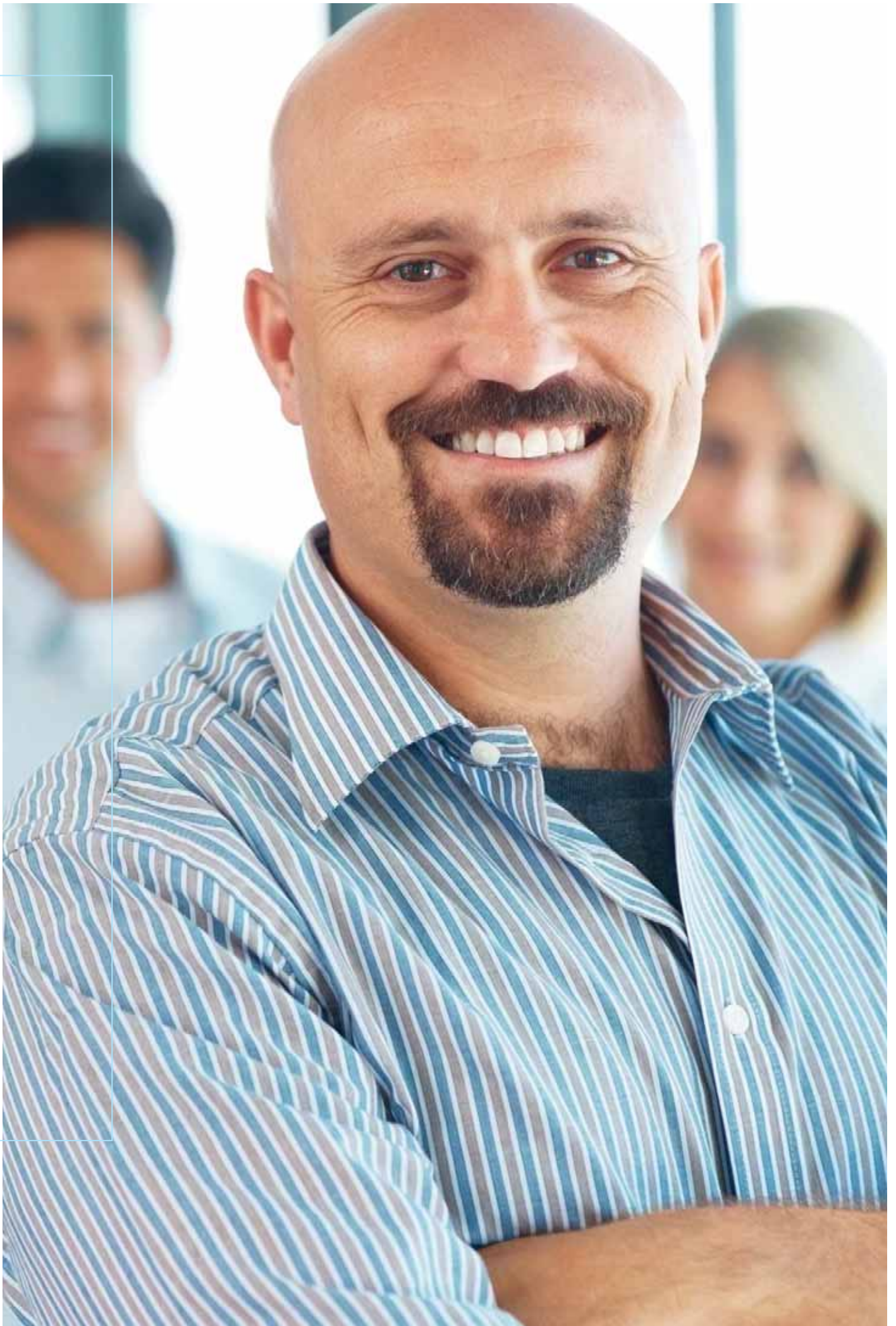



- Australia
- Austria
- Belgium
- Bosnia Herzegovina
- Canada
- Croatia
- Czech Republic

- Denmark
- Estonia
- Finland
- France
- Germany
- Great Britain
- Greece

- Hungary
- Iceland
- Ireland
- Italy
- Latvia
- Lithuania
- Luxembourg

- Netherlands
- Norway
- Poland
- Portugal
- Romania
- Russia
- Serbia

- Slovenia
- Spain
- Sweden
- Switzerland
- Turkey
- Ukraine
- USA



wedi GmbH
 Hollefeldstraße 51
 48282 Emsdetten
 Germany

Telephone +49 2572 156-0
 Fax +49 2572 156-133

info@wedi.de
 www.wedi.eu

